

VOLUME 14 PLAT No. 219
 CLINTON COUNTY ENGINEER'S
 RECORD OF LAND SURVEYS
 DATE: February 18, 1977
 SCALE: 1" = 100'
 DEED REFERENCE:
 DEED BOOK 219 PAGE 132
 TOWNSHIP: Union
 MILITARY SURVEY No. 1558

Warren F. & Mary E. Murphy

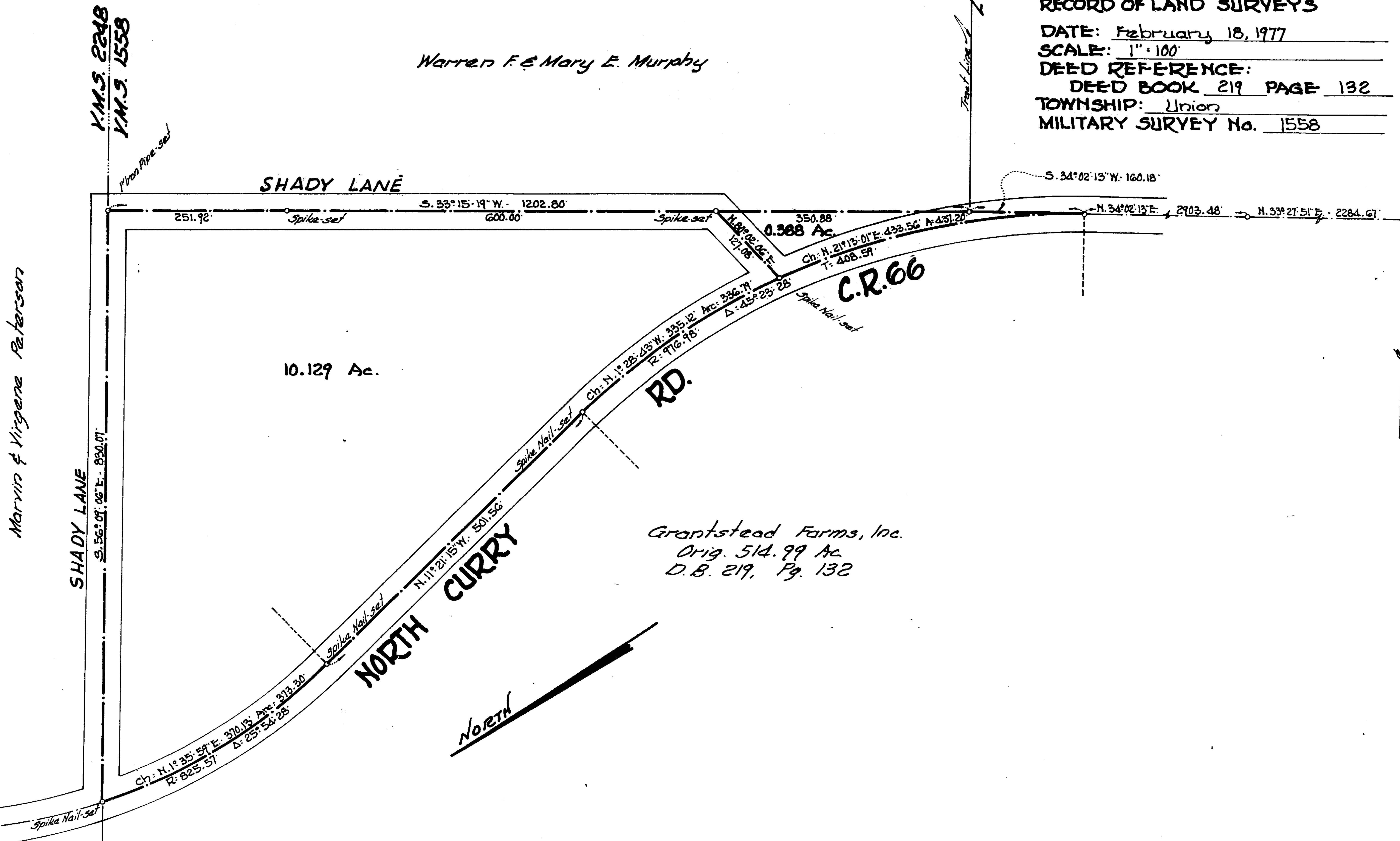

CENTER RD. C.R. 16

Marvin & Virgene Peterson

Grantstead Farms, Inc.
 Orig. 514.99 Ac.
 D.B. 219, Pg. 132

APPROVED FOR ACCURACY
 Clinton County Engineer
 Per L. Smith 3-29-77

Survey made for Richard R. Grant by

Gale L. Helms
 Gale L. Helms, Reg. Surveyor #4706

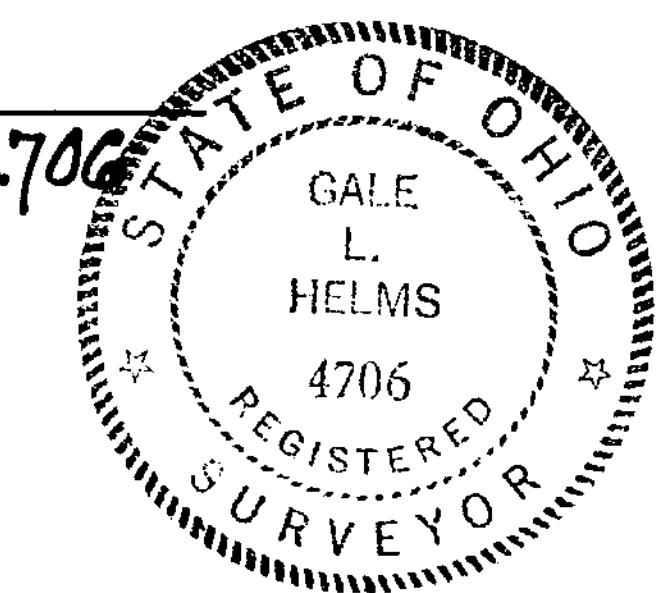

GALE L. HELMS & ASSOC., INC. Consulting Engineers & Surveyors 222 N. OAKLAND AVE. WASHINGTON C.H., OHIO	
SURVEY OF 10.517 ACRES Y.M.S. 1558 UNION TOWNSHIP CLINTON COUNTY, OHIO	
Feb. 18, 1977	Scale: 1" = 100'