

VOLUME 14 PLAT NO. 21
 CLINTON COUNTY ENGINEERS
 RECORD OF TOWN LOTS
 DATE 1-30-78
 SCALE 1" = 20'
 DEED REFERENCE _____
 DEED BOOK _____ PAGE _____
 CORPORATION WILMINGTON
 ADDITION EXTENSION
 LOT NO. _____

TRUESDELL STREET

BEGINNING POINT
 N. W. CORNER OF
 A 0.15 AC. TRACT
 SURVEYOR'S RECORD
 VOL. 9 PAGE 435

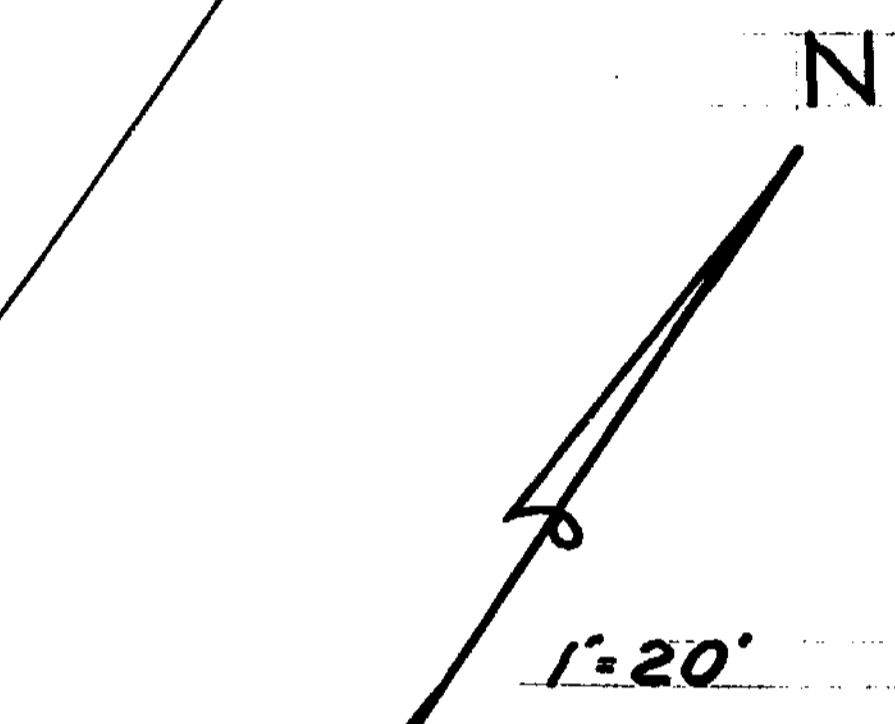
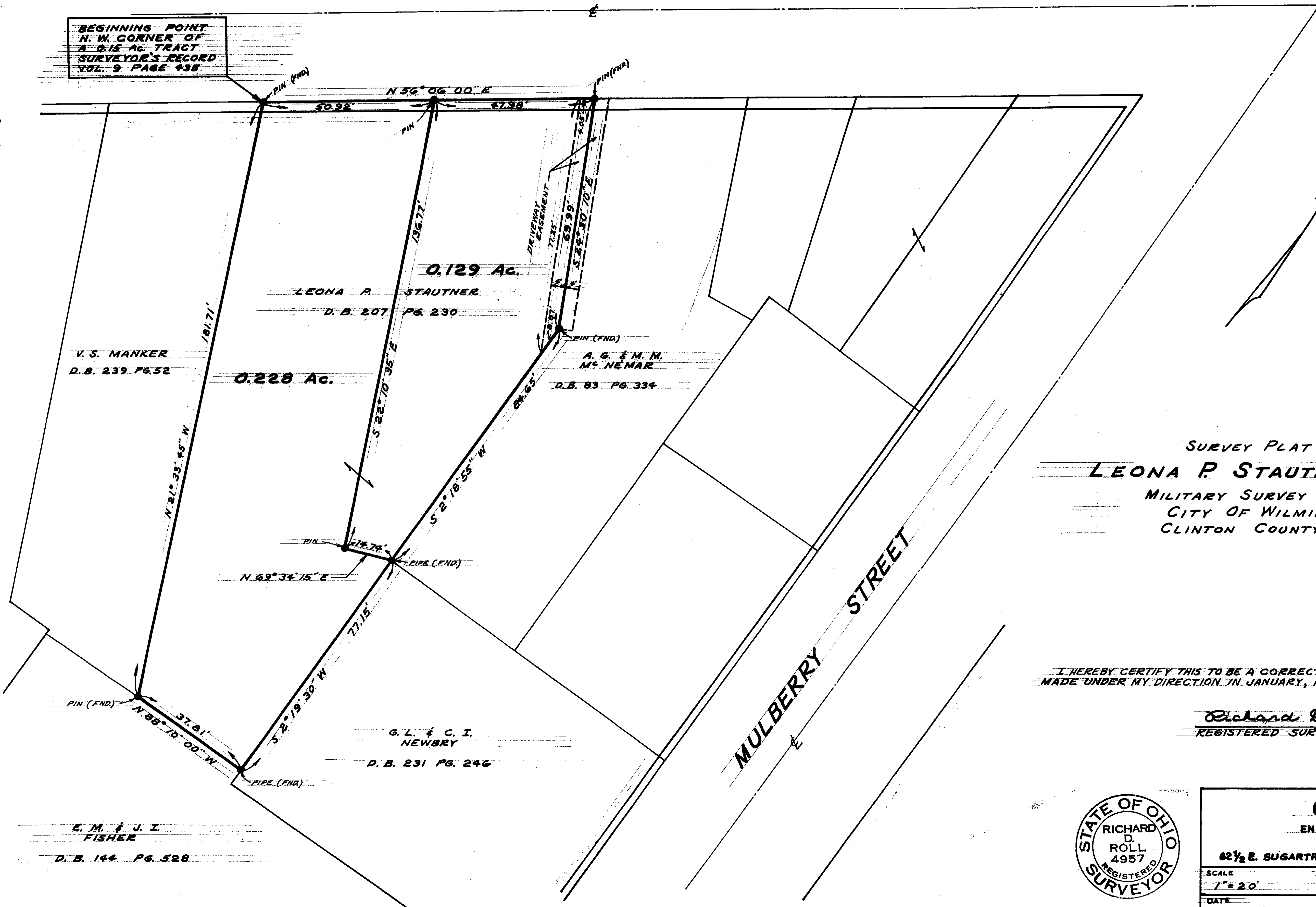

SURVEY PLAT OF
LEONA P. STAUTNER LANDS
 MILITARY SURVEY No. 1057
 CITY OF WILMINGTON
 CLINTON COUNTY, OHIO

I HEREBY CERTIFY THIS TO BE A CORRECT PLAT OF A SURVEY
 MADE UNDER MY DIRECTION IN JANUARY, 1976.

Richard Dean Roll
 REGISTERED SURVEYOR No. 4957

APPROVED FOR TRANSFER
 Clinton County Engineer
 Per *P. Smith 2-3-76*



CLINCO ENGINEERS - SURVEYORS		
62 1/2 E. SUGARTREE ST.		WILMINGTON, OHIO
SCALE 1" = 20'	DRAWN BY J. G.	CHECKED BY R. D. R.
DATE 1-30-78	DWG. C-3445	

E. M. & J. I.
 FISHER
 D. B. 144 P. 528

G. L. & C. I.
 NEWBRY
 D. B. 231 P. 246

A. G. & M. M.
 McNEAMAR
 D. B. 83 P. 334

LEONA P. STAUTNER
 D. B. 207 P. 230

V. S. MANKER
 D. B. 239 P. 52