

CLINTON COUNTY ENGINEERS
 RECORD OF LAND DIVISION
 VOLUME 14 FLAT NO. 209
 DATE 3-18-77
 SCALE 1"=100'

DEED REFERENCE
 DEED BOOK 209 PAGE 20
 TOWNSHIP UNION
 MILITARY SURVEY NO. 1554

I HEREBY CERTIFY THIS TO BE A CORRECT PLAT OF A
 SURVEY MADE UNDER MY DIRECTION IN JANUARY, 1977.

Richard D. Roll
 REGISTERED SURVEYOR NO. 4957

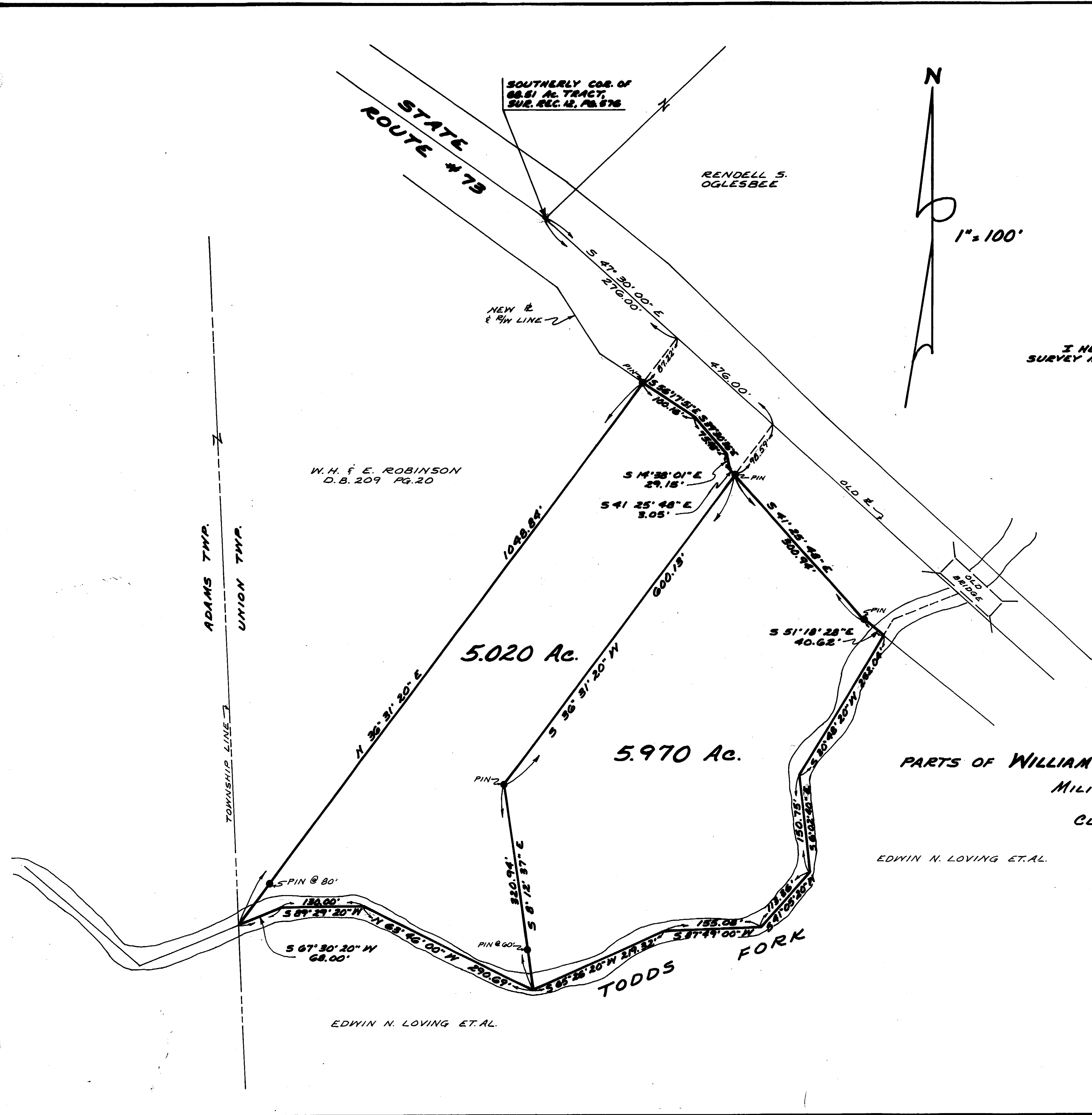

SURVEY PLAT OF
 PARTS OF WILLIAM H. & ELEANOR ROBINSON LANDS
 MILITARY SURVEY NO. 1554
 UNION TOWNSHIP
 CLINTON COUNTY, OHIO

EDWIN N. LOVING ET AL.

EDWIN N. LOVING ET AL.

APPROVED FOR ACCURACY
 Clinton County Engineer
 Per R. LEWIS 3-21-77

CLINCO ENGINEERS & SURVEYORS		
62 1/2 E. SUGARTREE ST.		WILMINGTON, OHIO
SCALE 1"=100'	DRAWN BY CLE	CHECKED BY RDR
DATE MARCH 18, 1977	DRNG. C-3598	