

**CLINTON COUNTY ENGINEERS  
RECORD OF LAND DIVISION**

VOLUME 14 PLAT NO. 20  
DATE 2-24-76  
SCALE 1"=100'

DEED REFERENCE  
DEED BOOK \_\_\_\_\_ PAGE \_\_\_\_\_  
TOWNSHIP LIBERTY  
MILITARY SURVEY NO. 1265

I, OPAL MICHENER, HEREBY CERTIFY THAT I AM THE OWNER OF THE REAL ESTATE SHOWN IN THIS PLAT AND THAT SUCH SUBDIVISION OF SAID REAL ESTATE IS FOR THE PURPOSE OF IMMEDIATE OR FUTURE TRANSFER OF OWNERSHIP.

Opal Michener

STATE OF OHIO  
COUNTY OF CLINTON, SS:  
ON THIS 24 DAY OF FEBRUARY 1977 BEFORE ME A NOTARY PUBLIC, IN AND FOR SAID COUNTY AND STATE PERSONALLY APPEARED OPAL MICHENER AND ACKNOWLEDGED THE SIGNING OF THIS PLAT TO BE HER FREE AND VOLUNTARY ACT AND DEED.  
WITNESS MY HAND AND OFFICIAL SEAL ON THE DAY AND DATE ABOVE WRITTEN.

MARY E. LOWERY  
Notary Public, Clinton County, Ohio  
My Commission Expires May 18, 1977

Mary E. Lowery  
NOTARY PUBLIC MY COMMISSION EXPIRES \_\_\_\_\_

RECEIVED BY THE BOARD OF COMMISSIONERS OF CLINTON COUNTY, OHIO 2-27 1976.

Helen I. Ransavella  
CLERK

APPROVED 2-27 1976

Carol C. Hackney  
Daniel E. Bailey

CLINTON COUNTY COMMISSIONERS

SURVEY PLAT OF

PARTS OF OPAL MICHENER LANDS

MILITARY SURVEY No. 1265  
LIBERTY TOWNSHIP  
CLINTON COUNTY, OHIO

APPROVED FOR TRANSFER  
Clinton County Engineer  
Per R. Lewis 2-24-76

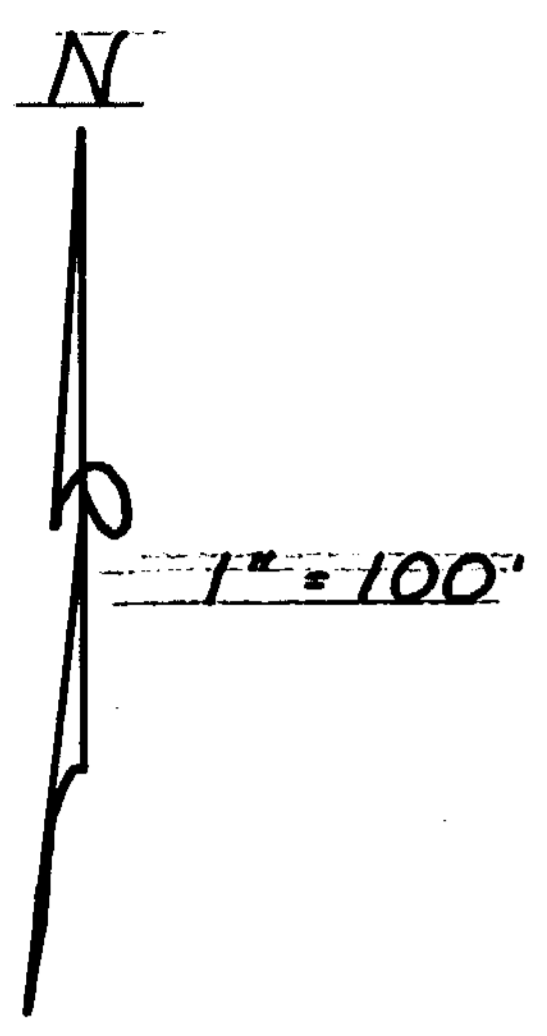

DAVID &  
MAXINE HAMILTON  
108.16 AC.  
D.B. 199-163

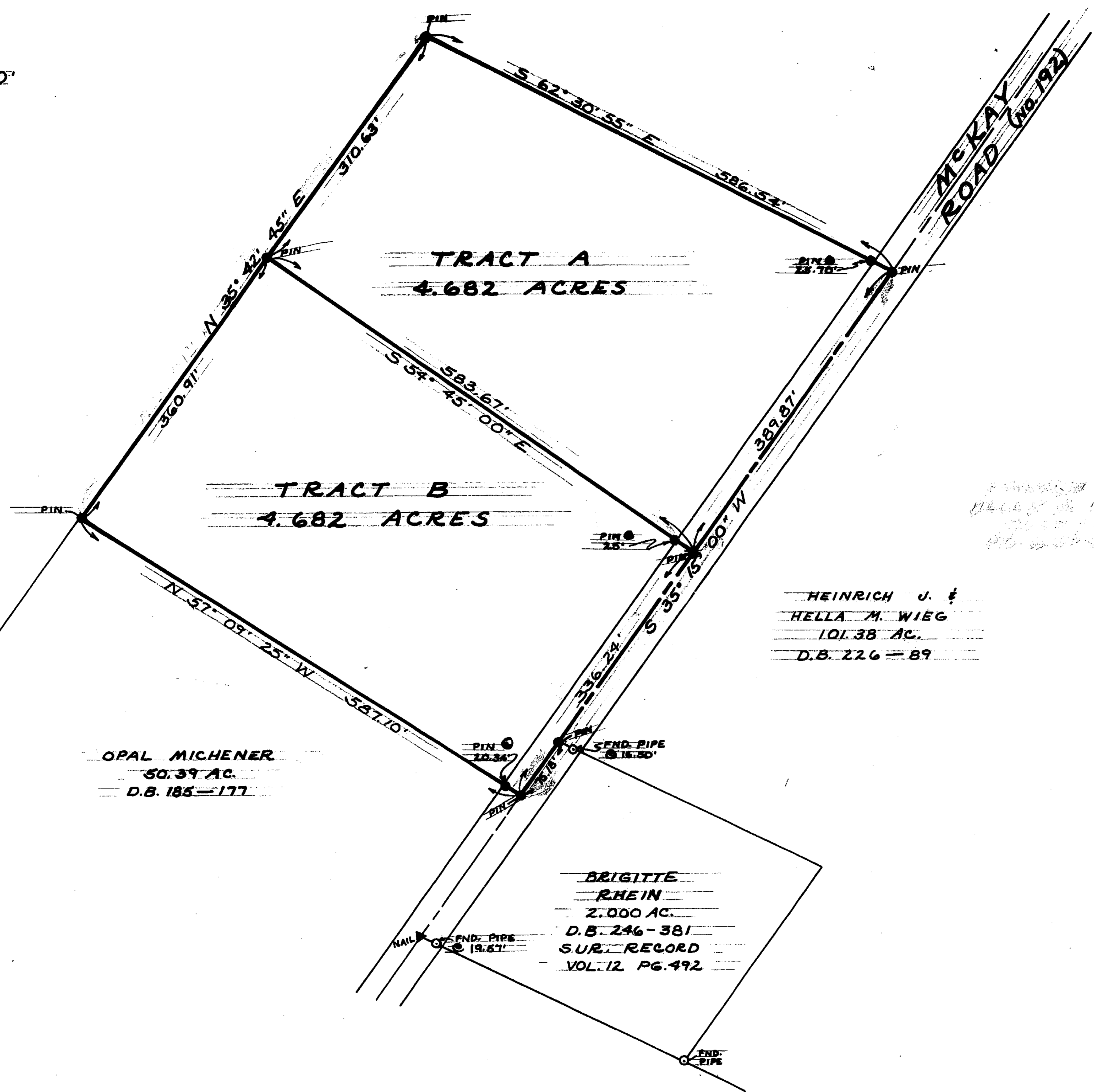

OPAL MICHENER  
50.39 AC.  
D.B. 185-177

HEINRICH J. &  
HELLA M. WIEG  
101.38 AC.  
D.B. 226-89

BRIGITTE  
RHEIN  
2.000 AC.  
D.B. 246-381  
SUR. RECORD  
VOL. 12 PG. 492

I HEREBY CERTIFY THIS TO BE A CORRECT PLAT OF A SURVEY MADE UNDER MY DIRECTION IN FEBRUARY, 1976.

Richard D. Roll  
REGISTERED SURVEYOR NO. 4957



**CLINCO**  
ENGINEERS - SURVEYORS

62 1/2 E. SUGARTREE ST. WILMINGTON, OHIO

SCALE 1" = 100'	DRAWN BY CLE	CHECKED BY RDR
DATE 2-24-76	DRWG C - 3451	