

**CLINTON COUNTY ENGINEERS  
RECORD OF LAND DIVISION**

VOLUME 14 PLAT NO. 199  
DATE 2-22-77  
SCALE 1" = 50'

**DEED REFERENCE**

DEED BOOK 237 PAGE 460  
TOWNSHIP ADAMS  
MILITARY SURVEY NO. 2189

I HEREBY CERTIFY THIS TO BE A CORRECT PLAT OF  
A SURVEY MADE UNDER MY DIRECTION IN FEBRUARY, 1977.



*Richard D. Roll*  
REGISTERED SURVEYOR NO. 4957

**NOTE:** EXEMPT FROM APPROVAL  
UNDER O.R.C. 711.001.

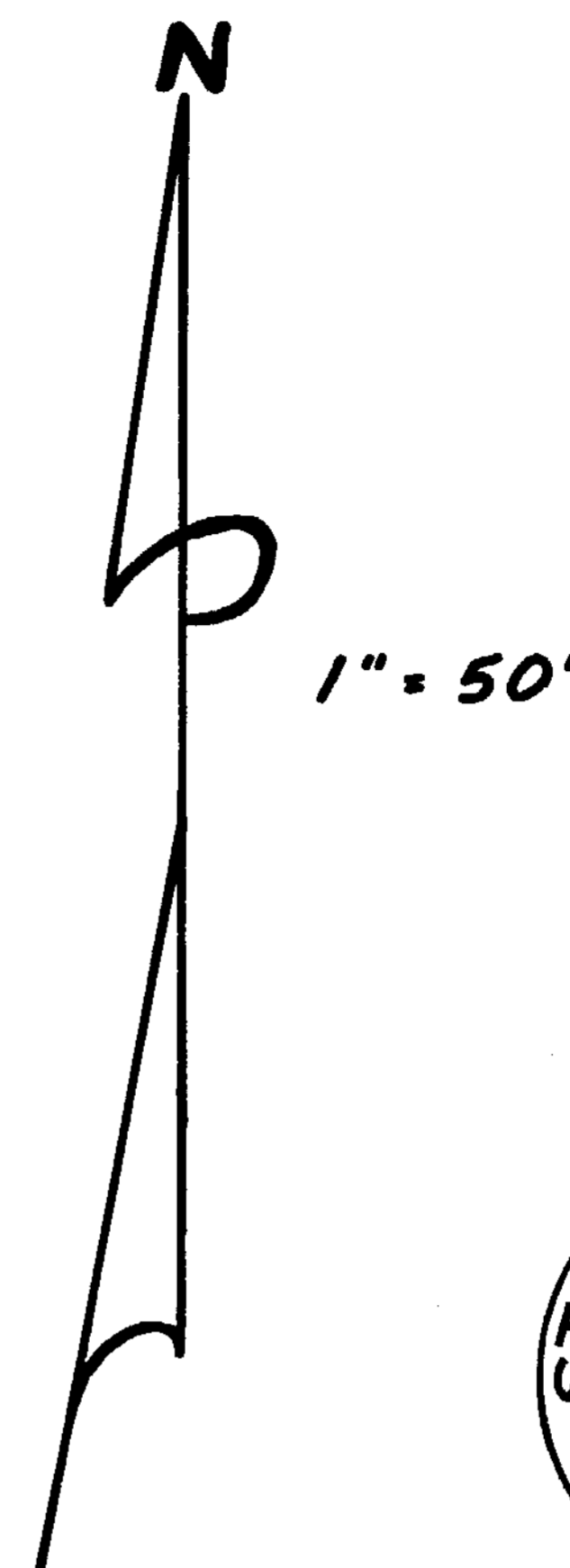
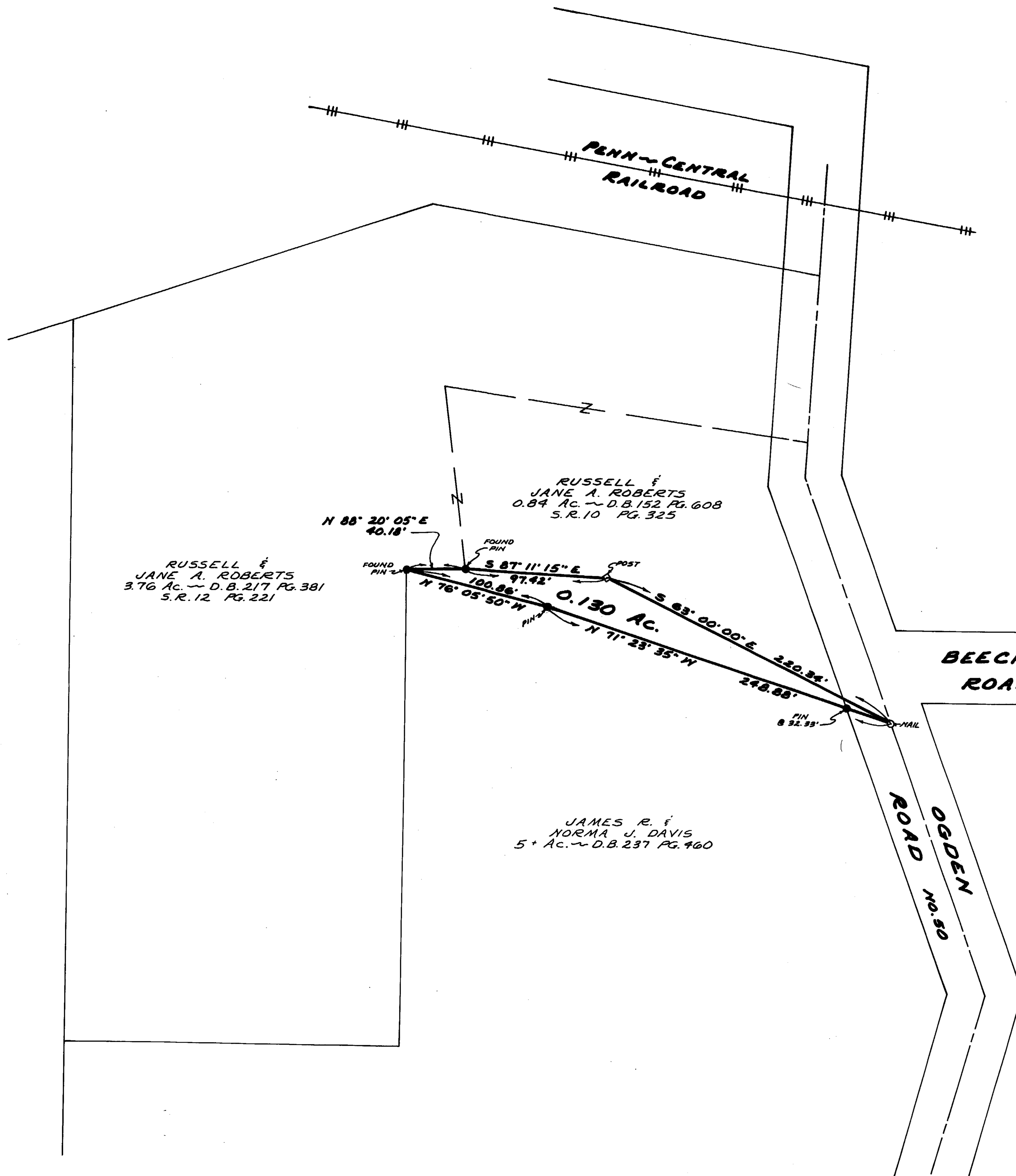

SURVEY PLAT OF  
**PART OF JAMES R. DAVIS LANDS**  
MILITARY SURVEY No. 2189  
ADAMS TOWNSHIP  
CLINTON COUNTY, OHIO  
FOR  
RUSSELL ROBERTS

APPROVED FOR ACCURACY  
Clinton County Engineer  
Per *R. LEWIS* 2-24-77

**CLINCO**  
ENGINEERS-SURVEYORS

62 1/2 E. SUGARTREE ST. WILMINGTON, OHIO

SCALE 1" = 50'	DRAWN BY CLE	CHECKED BY RDR
DATE FEBRUARY 22, 1977		DRWG. NO. C-3588