

VOLUME 14 PLAT NO. 19
 CLINTON COUNTY ENGINEERS
 RECORD OF LAND SURVEYS
 DATE: FEB. 20, 1976
 SCALE: 1" = 100'
 DEED REFERENCE:
 DEED BOOK 197, PAGE 535
 TOWNSHIP: WAYNE
 MILITARY SURVEY NUMBER 1061

RICHLAND TOWNSHIP
 WAYNE TOWNSHIP

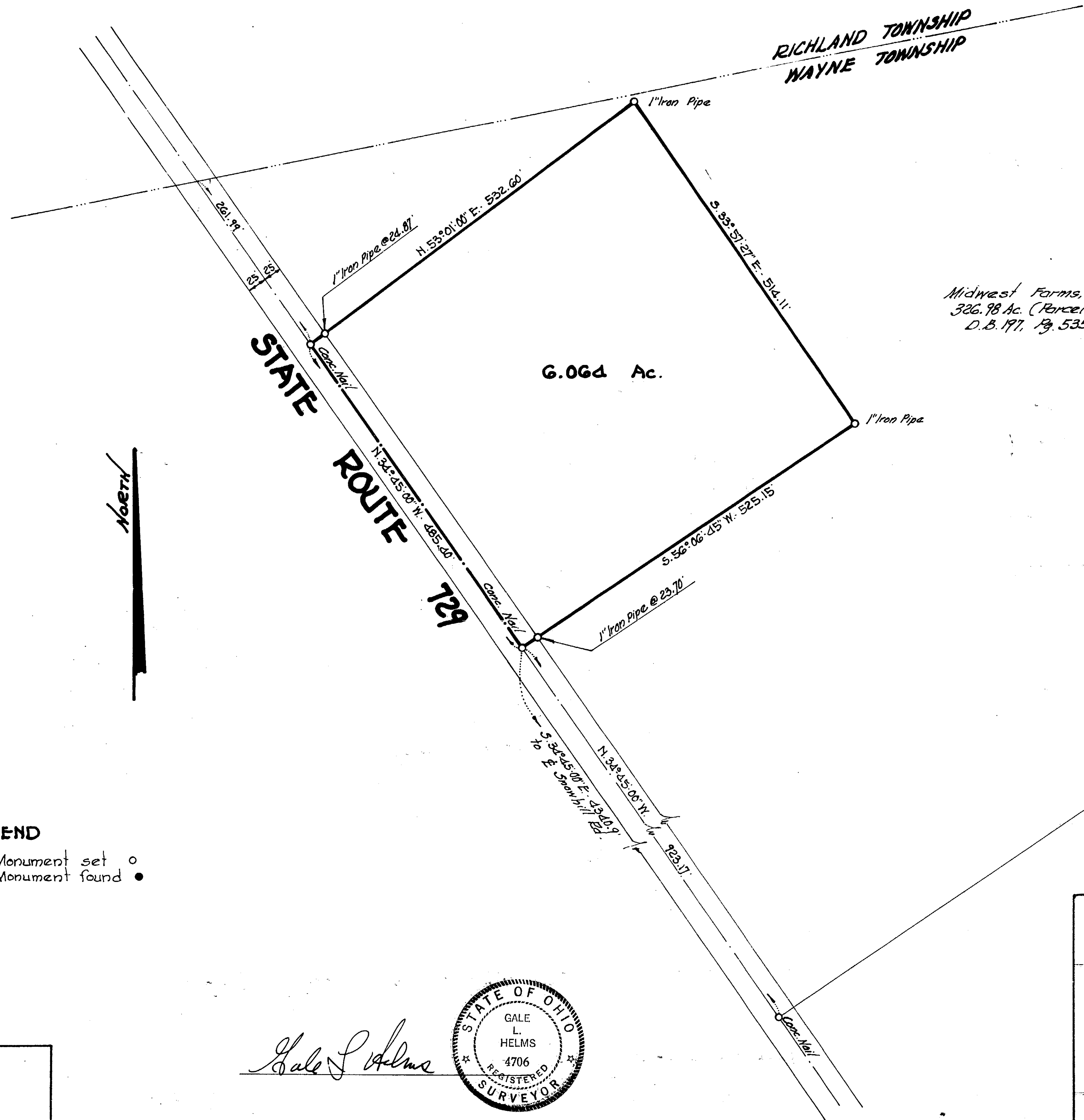

Midwest Farms, Inc.
 326.98 Ac. (Parcel 3)
 D.B. 197, Pg. 535

6.064 Ac.

STATE ROUTE 729



LEGEND

Monument set ○
 Monument found ●

Ernest Wilson
 27.74 Ac. (1st Tract)
 D.B. 205, Pg. 582

APPROVED FOR TRANSFER
 Clinton County Engineer
 Per R. Lewis 2-23-76

Gale L. Helms

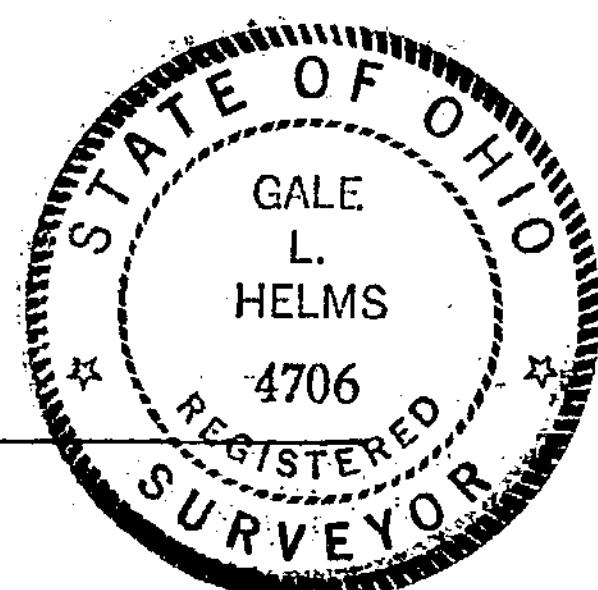

GALE L. HELMS & ASSOC., INC.
 Consulting Engineers & Surveyors
 222 N. OAKLAND AVE.
 WASHINGTON C.H., OHIO

SURVEY FOR MIDWEST FARMS, INC.

Y.M.S. 1061

**WAYNE TOWNSHIP
 CLINTON COUNTY, OHIO**

Feb. 20, 1976 Scale: 1"=100'