

VOLUME 14 PLAT NO. 18
 CLINTON COUNTY ENGINEERS
 RECORD OF LAND DIVISION
 DATE 2-6-76
 SCALE 1" = 60'
 DEED REFERENCE
 DEED BOOK _____ PAGE _____
 TOWNSHIP CHESTER
 MILITARY SURVEY NUMBER 1994

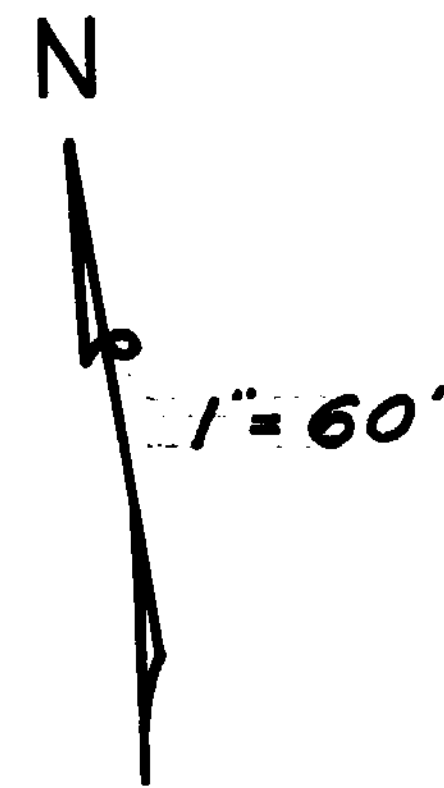

MARGARET HAYDOCK

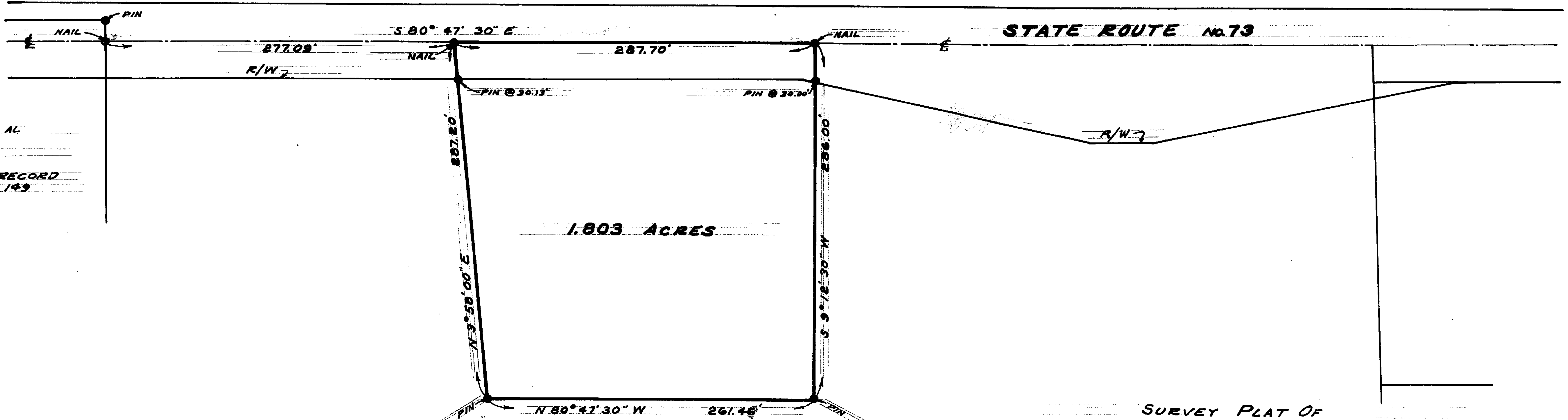

WHITAKER ET AL
 3.500 AC.
 SURVEYOR'S RECORD
 VOL. 13 PG. 129

1.803 ACRES

SURVEY PLAT OF
 PART OF ALBERT G. HAYDOCK LANDS
 MILITARY SURVEY No. 1994
 CHESTER TOWNSHIP
 CLINTON COUNTY, OHIO

ALBERT G. & OPAL M. HAYDOCK
 D.B. 244 PG. 241 & 252
 (78.41 Ac. ±)

WE, THE UNDERSIGNED ALBERT G. & OPAL M. HAYDOCK, HEREBY CERTIFY THAT WE ARE THE OWNERS OF THE REAL ESTATE SHOWN IN THIS PLAT AND THAT SUCH SUBDIVISION OF SAID REAL ESTATE IS FOR THE PURPOSE OF IMMEDIATE OR FUTURE TRANSFER OF OWNERSHIP.

RECEIVED BY THE BOARD OF CLINTON COUNTY COMMISSIONERS 2-9 1976.

John J. Rannels
 CLERK

APPROVED 2-9 1976.

STATE OF OHIO
 COUNTY OF CLINTON SS:
 ON THIS _____ DAY OF _____ 1976, BEFORE ME A NOTARY PUBLIC, IN AND FOR SAID COUNTY AND STATE, PERSONALLY APPEARED ALBERT G. & OPAL M. HAYDOCK AND ACKNOWLEDGED THE SIGNING OF THIS PLAT TO BE THEIR FREE AND VOLUNTARY ACT AND DEED.
 WITNESS MY HAND AND SEAL ON THE DAY AND DATE ABOVE WRITTEN.

NOTARY PUBLIC
 MY COMMISSION EXPIRES _____

Orvas C. Hackney
David E. Bailey
D. M. F. J.
 CLINTON COUNTY COMMISSIONERS

APPROVED FOR TRANSFER
 Clinton County Engineer
 Per P. Smith 2-9-76

I HEREBY CERTIFY THIS TO BE A CORRECT PLAT OF A SURVEY MADE UNDER MY DIRECTION IN JANUARY, 1976.

Richard D. Roll
 REGISTERED SURVEYOR NO. 4957

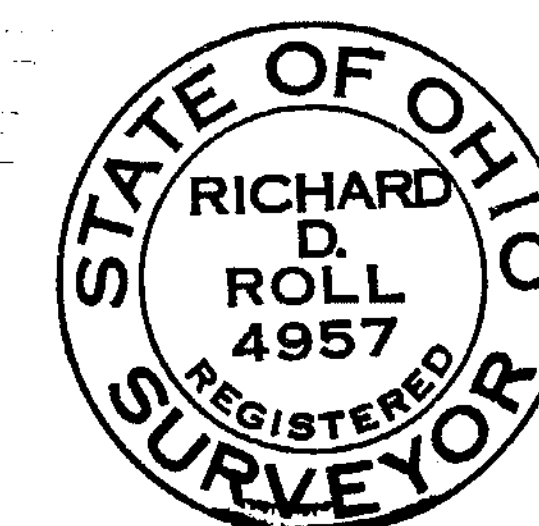

CLINCO ENGINEERS - SURVEYORS		
62 1/2 E. SUGARTREE ST.		WILMINGTON, OHIO
SCALE 1" = 60'	DRAWN BY J. G.	CHECKED BY E. D. R.
DATE 2-6-76	DRAWN C - 3446	