

VOLUME 14 PLAT NO. 179
 CLINTON COUNTY ENGINEERS
 RECORD OF LAND DIVISION
 DATE DEC. 4, 1976
 SCALE 1"=100'
 DEED REFERENCE
 DEED BOOK PAGE
 TOWNSHIP ADAMS
 MILITARY SURVEY NO. 1561

DONALD WHITE
 66.842 ACRES

9.00 ACRES

1.00 ACRES

LINKHART ROAD

STATE ROUTE 730

APPROVAL
 CLINTON COUNTY COMMISSIONERS
 12-20-76 *Paul C. Hackney*
 DATE
 12-20-76 *D.M.F.*
 DATE

 DATE

Charles M. Ryan

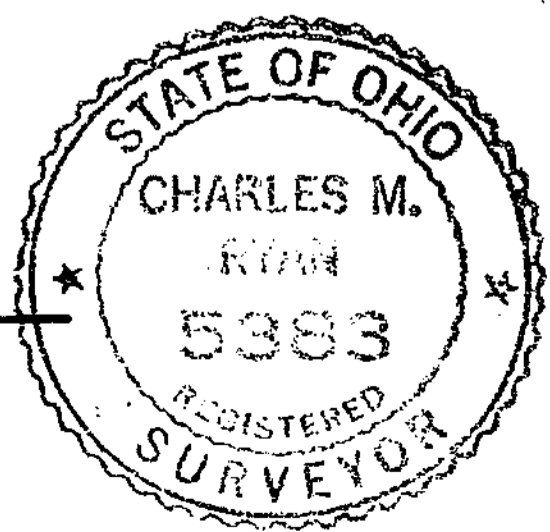

SURVEY FOR DONALD WHITE
 BY
 CHARLES M. RYAN
 BOX 312 HILLSBORO, O.
 DATE 12-4-76 SCALE 1"=100'

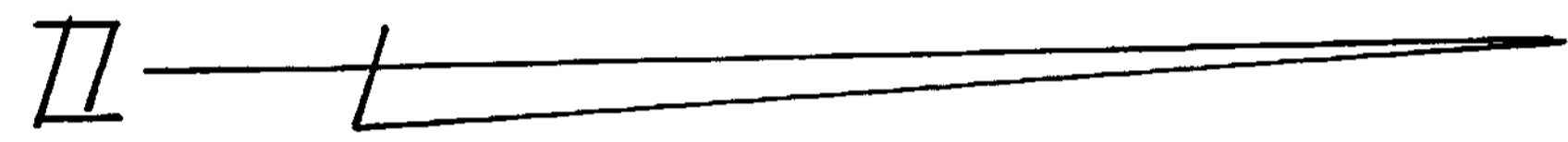
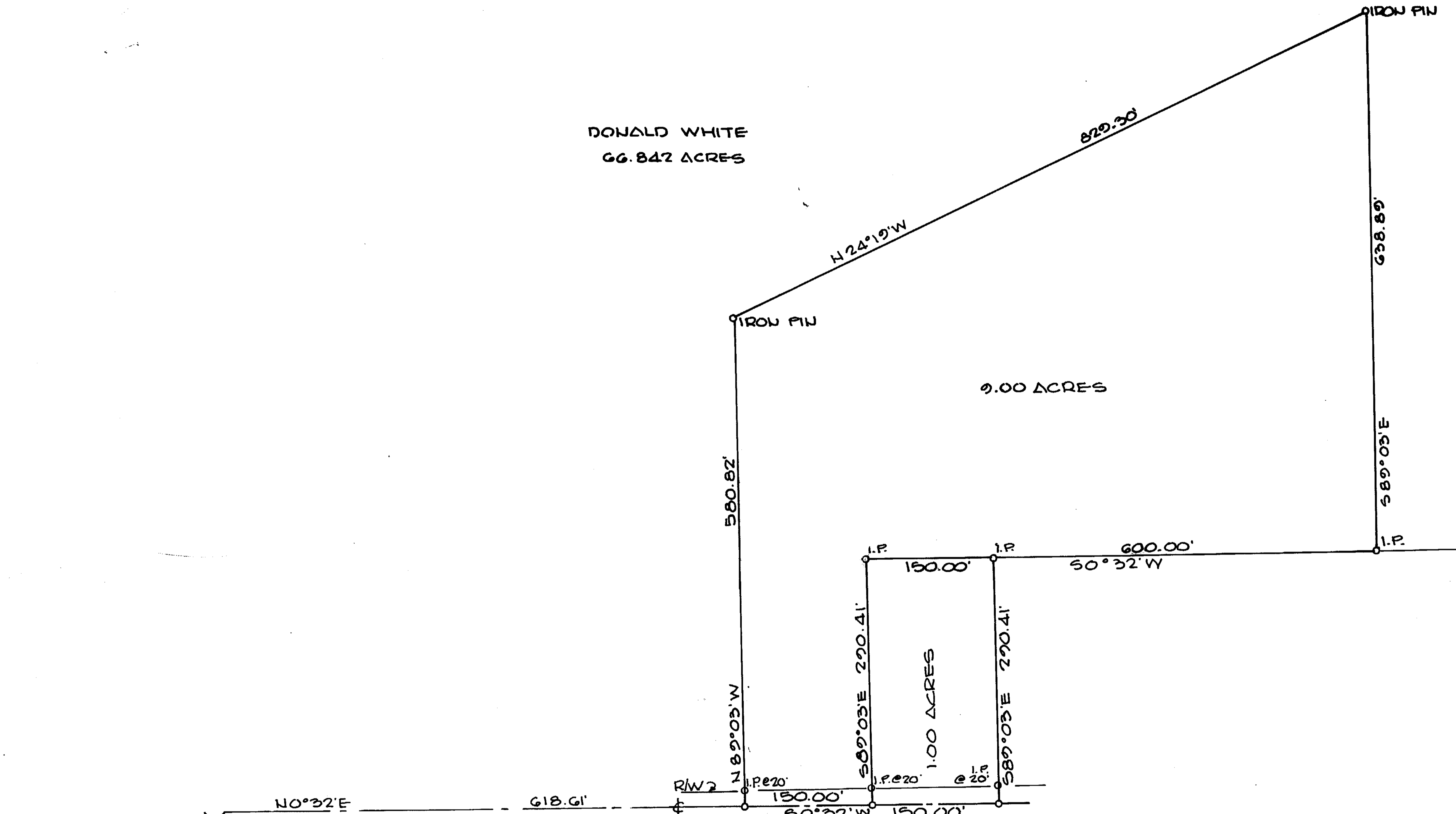

APPROVED FOR ACCURACY
 Clinton County Engineer
 Per *P. M. 76* 12-20-76