

VOLUME 14 PLAT NO. 16  
 CLINTON COUNTY ENGINEERS  
 RECORD OF LAND DIVISION  
 DATE 12-17-75  
 SCALE 1"=300'  
 DEED REFERENCE  
 DEED BOOK \_\_\_\_\_ PAGE \_\_\_\_\_  
 TOWNSHIP CLARK & JEFFERSON  
 MILITARY SURVEY NUMBER 3796  
14070

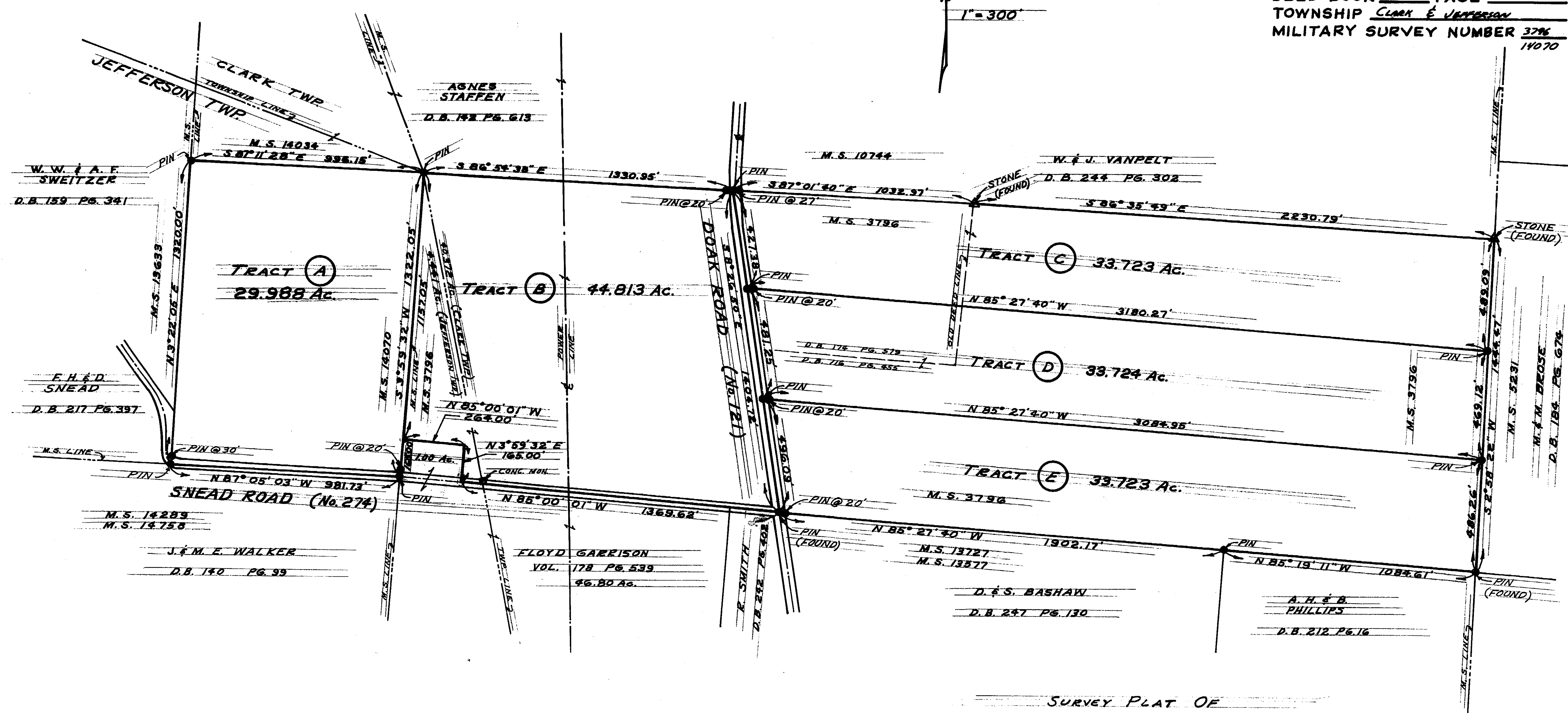

SURVEY PLAT OF  
ADINA GARRISON LANDS  
 MILITARY SURVEYS No. 3796 & No. 14070  
 CLARK & JEFFERSON TOWNSHIPS  
 CLINTON COUNTY, OHIO

APPROVED FOR  
 Clinton County Engineer  
 Per [Signature] 12-19-75



I HEREBY CERTIFY THIS TO BE A CORRECT PLAT OF A SURVEY MADE  
 UNDER MY DIRECTION IN DECEMBER, 1975.

Richard D. Roll  
 REGISTERED SURVEYOR No. 4957

<b>CLINCO</b> ENGINEERS - SURVEYORS		
62 1/2 E. SUGARTREE ST.		WILMINGTON, OHIO
SCALE 1"=300'	DRAWN BY V. G.	CHECKED BY R. P. R.
DATE 12-17-75	DRAWN <b>C-3433</b>	