

VOLUME 11 PLAT NO. 159
 CLINTON COUNTY ENGINEERS
 RECORD OF LAND SURVEYS
 DATE 9-30-76
 SCALE 1" = 400
 DEED REFERENCE
 DEED BOOK 205 PG. 287, D.B. 211 PG. 80
 TOWNSHIP GREEN
 MILITARY SURVEY 1073 & 853

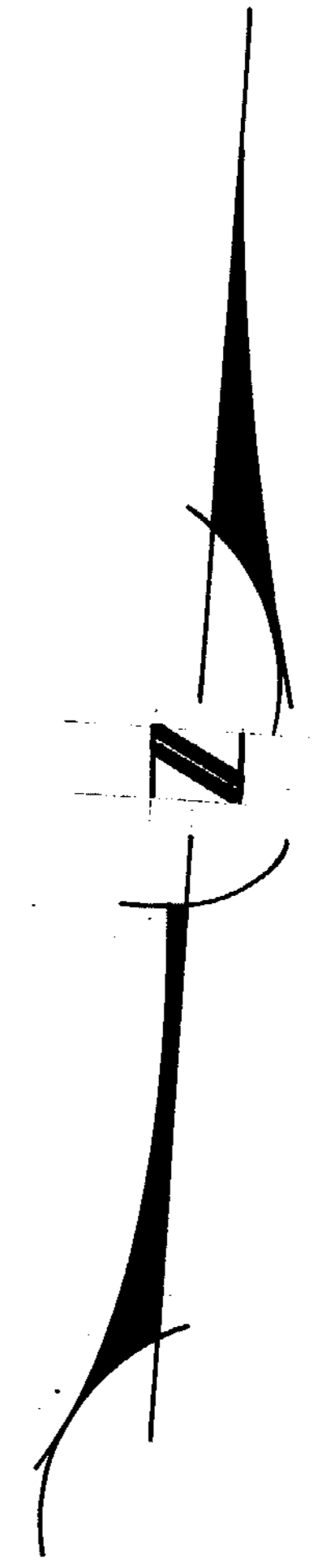

Charles M. Ryan

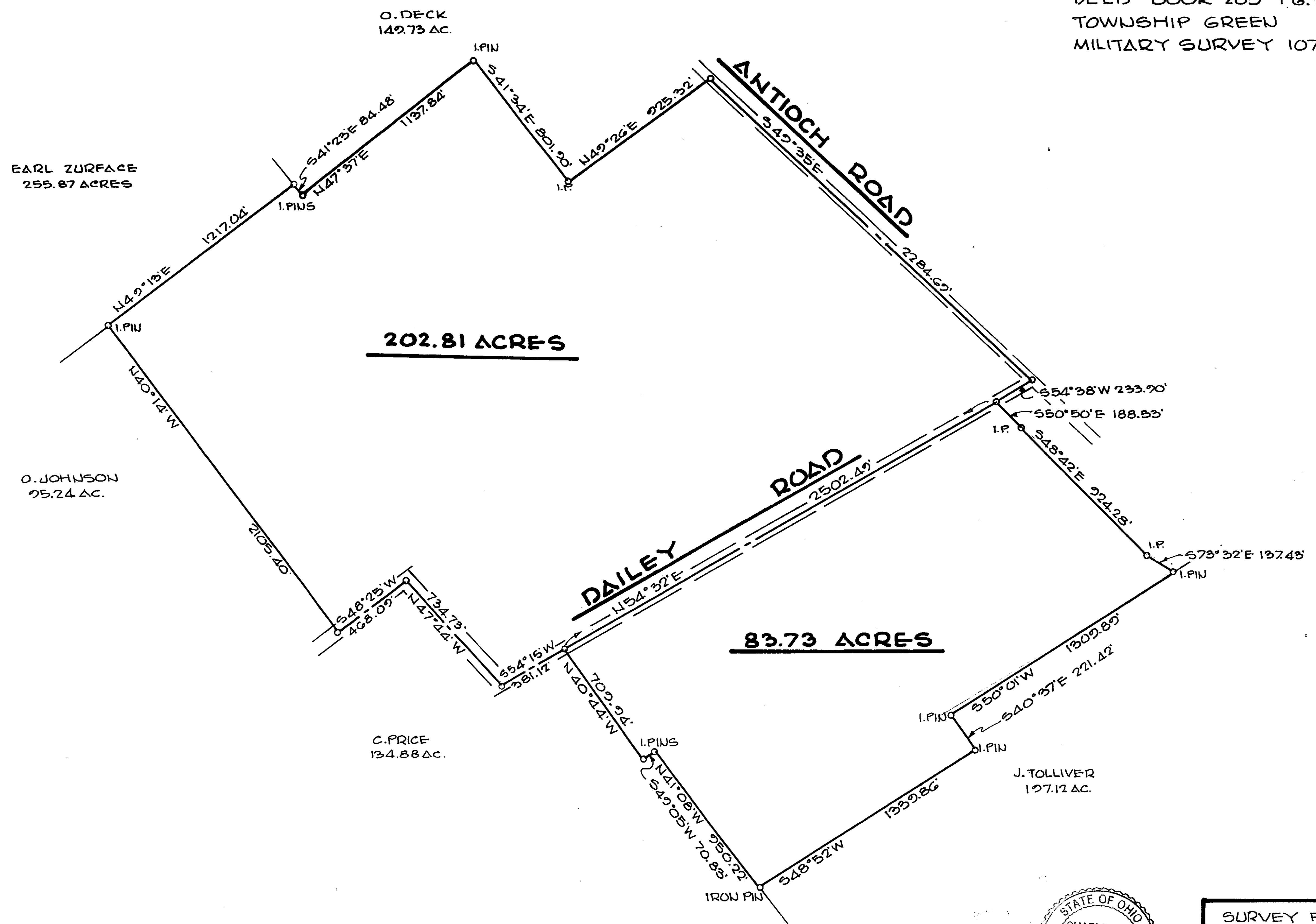
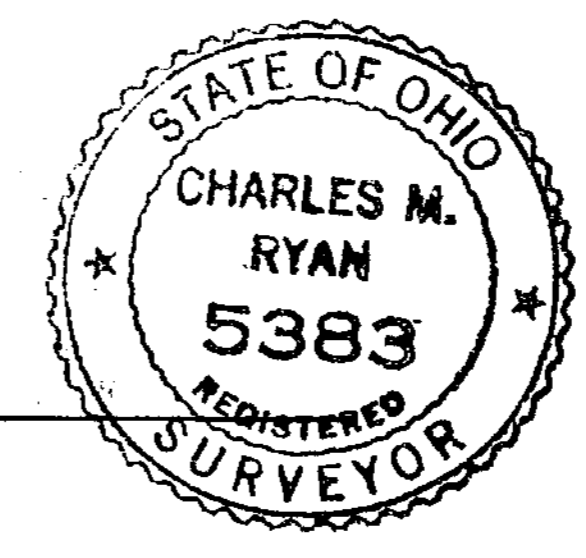

APPROVED FOR ACCURACY
 Clinton County Engineer
 Per *E. Lewis* 11-21-76

SURVEY FOR EDWARD E. HUY
 BY
 CHARLES M. RYAN
 BOX 312 HILLSBORO, O.

DATE 9-30-76 SCALE 1" = 400'