

**CLINTON COUNTY ENGINEERS
RECORD OF LAND DIVISION**

VOLUME 14 PLAT NO. 149
DATE 10-5-76
SCALE 1"=200'

DEED REFERENCE

DEED BOOK _____ PAGE _____
TOWNSHIP WASHINGTON
MILITARY SURVEY NO. 1457

THOMAS A. & VIOLA COX
67.16 AC.
D.B. 165 PG. 203

LOUIS & JOHN C. KOERNER
81.17 AC.
D.B. 236 PG. 500

DON M. BROWN &
HILDA BRANDEHOFF
194.31 AC.

7.33 AC. Z

61.318 ACRES

31.690 ACRES

10.035 ACRES

WALTER, INC.
212.09 AC.

1"=200'

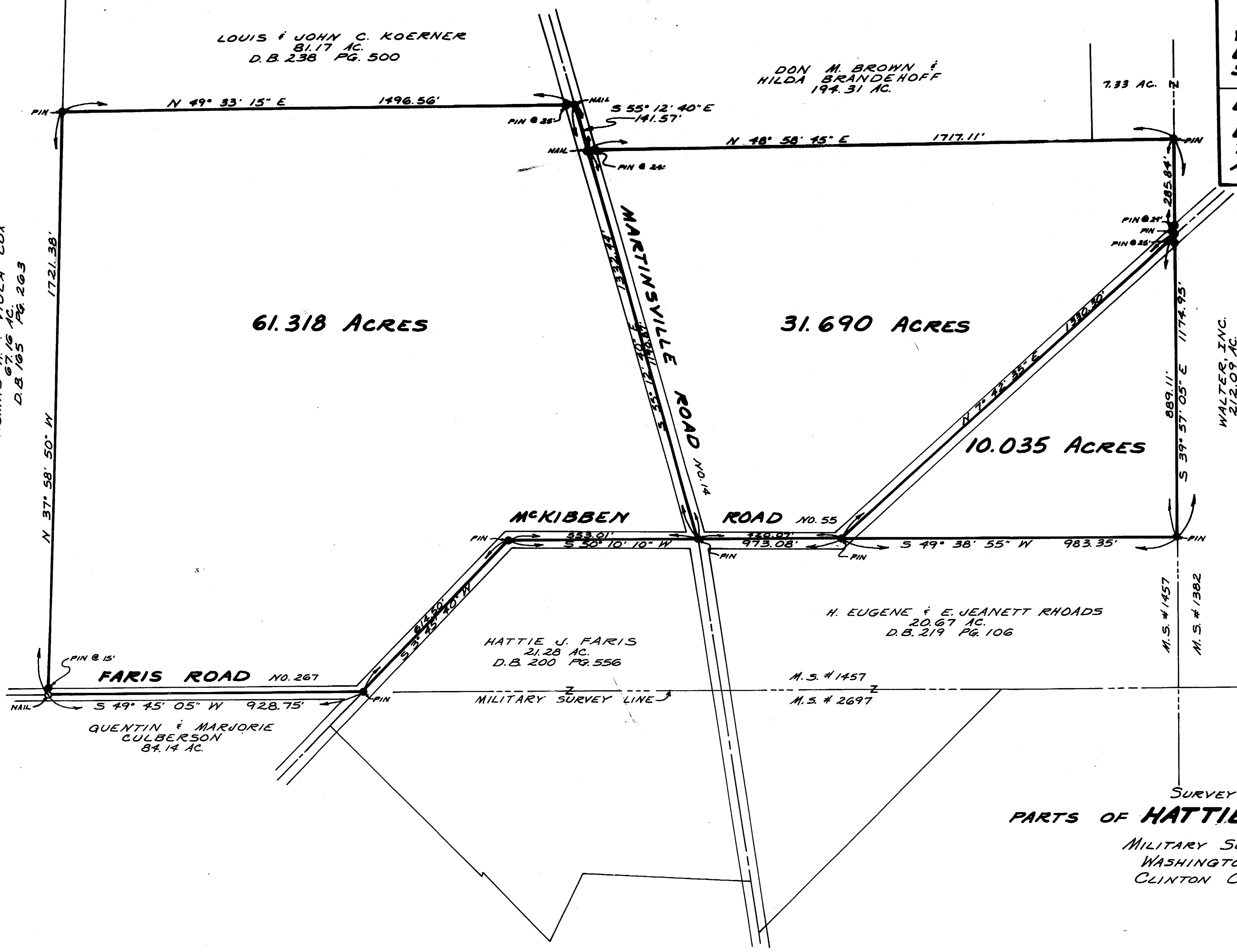

**SURVEY PLAT OF
PARTS OF HATTIE J. FARIS LANDS**

MILITARY SURVEY No. 1457
WASHINGTON TOWNSHIP
CLINTON COUNTY, OHIO

I HEREBY CERTIFY THIS TO BE A CORRECT PLAT OF A SURVEY MADE
UNDER MY DIRECTION IN OCTOBER, 1976.

APPROVED FOR ACCURACY
Clinton County Engineer
Per R. Lewis 10-7-76



Richard D. Roll
REGISTERED SURVEYOR NO. 4957

CLINCO ENGINEERS & SURVEYORS		
62 1/2 E. SUGARTREE ST.		WILMINGTON, OHIO
SCALE 1"=200'	DRAWN BY CLE	CHECKED BY RDR
DATE OCTOBER 5, 1976	DRAWN C-3537	