

VOLUME 14 PLAT No. 12  
 CLINTON COUNTY ENGINEERS  
 RECORD OF LAND SURVEYS  
 DATE JANUARY, 1976  
 SCALE 1" = 400'  
 DEED REFERENCE  
 DEED BOOK 193 PAGE 403  
 TOWNSHIP WILSON  
 MILITARY SURVEY No. 887

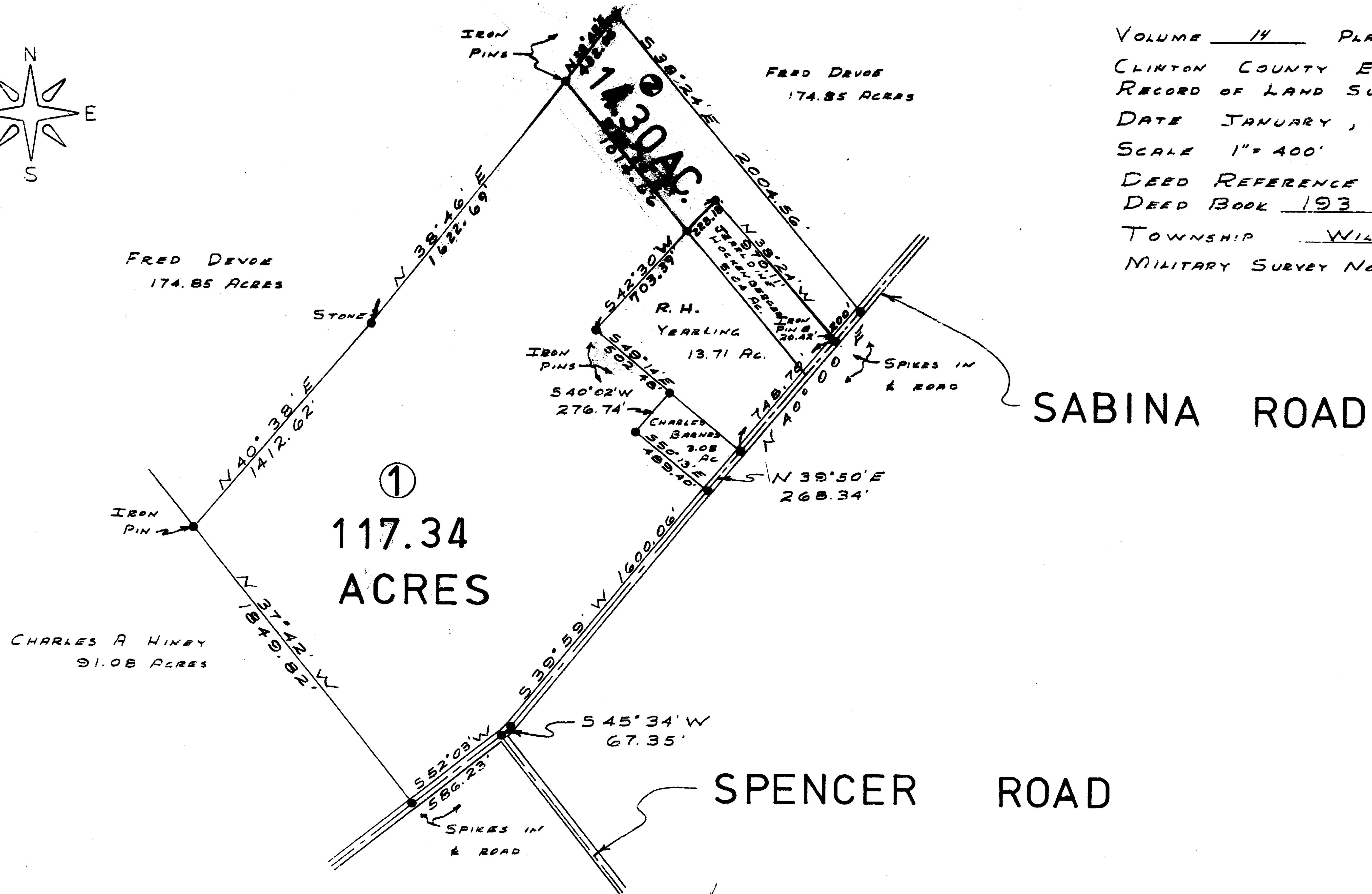

*Robert E. Satterfield*  
 CIVIL ENGINEER & SURVEYOR  
 WEST UNION, OHIO



APPROVED FOR TRANSFER  
 Clinton County Engineer  
 Per *R. Lewis* 1-26-76

SURVEY  
 FOR  
**ANN TELFAIR JOHNSON**

MILITARY SURVEY NO. 887  
 WILSON TOWNSHIP  
 CLINTON COUNTY, OHIO  
 SCALE 1" = 400'  
 JANUARY, 1976