

VOLUME 14 PLAT NO. 11
 CLINTON COUNTY ENGINEERS
 RECORD OF TOWN LOTS
 DATE: DEC. 1975
 SCALE: 1" = 30'
 DEED REFERENCE:

DEED BOOK	PAGE
245	560
144	109
116	81
203	556
215	227
"0"	183

VILLAGE OF PORT WILLIAM
 PART OF M.S. 1732
 LIBERTY TWP.
 CLINTON COUNTY
 OHIO

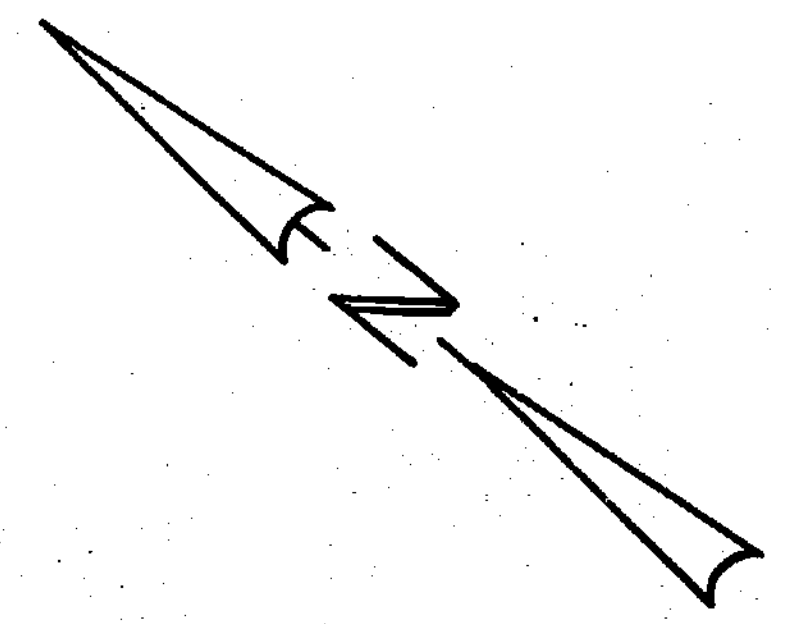
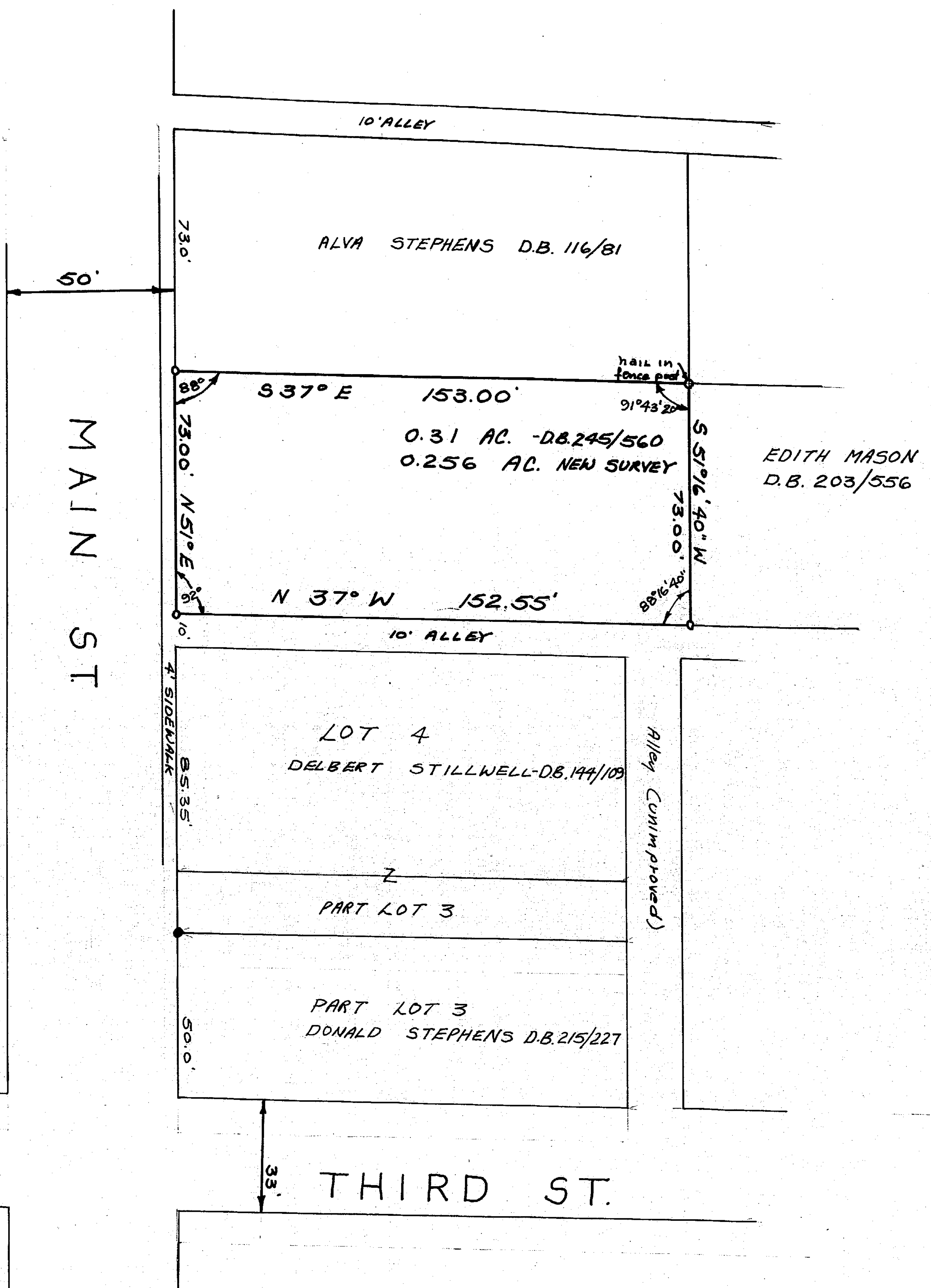

LEGEND
 ○ IRON PIN SET
 ● IRON PIN FOUND

APPROVED FOR TRANSFER
 Clinton County Engineer
 Per *P. Smith* 1-26-76

SURVEY FOR
 ELBERT & MARGIE E. BALES
 AND
 DAVID L. & CONNIE L. BOGGS
 DATE: DEC, 1975 SCALE: 1" = 30'

Donald L. Toedtman
 DONALD L. TOEDTMAN - REG. SURVEYOR #5536