

VOLUME 14 PLAT NO. 109
 CLINTON COUNTY ENGINEER'S RECORD
 OF LAND DIVISION
 DATE 8-9-76
 SCALE 1" = 200'
 DEED REFERENCE
 DEED BOOK 213 PAGE 50
 TOWNSHIP ADAMS
 MILITARY SURVEY NO. 2372

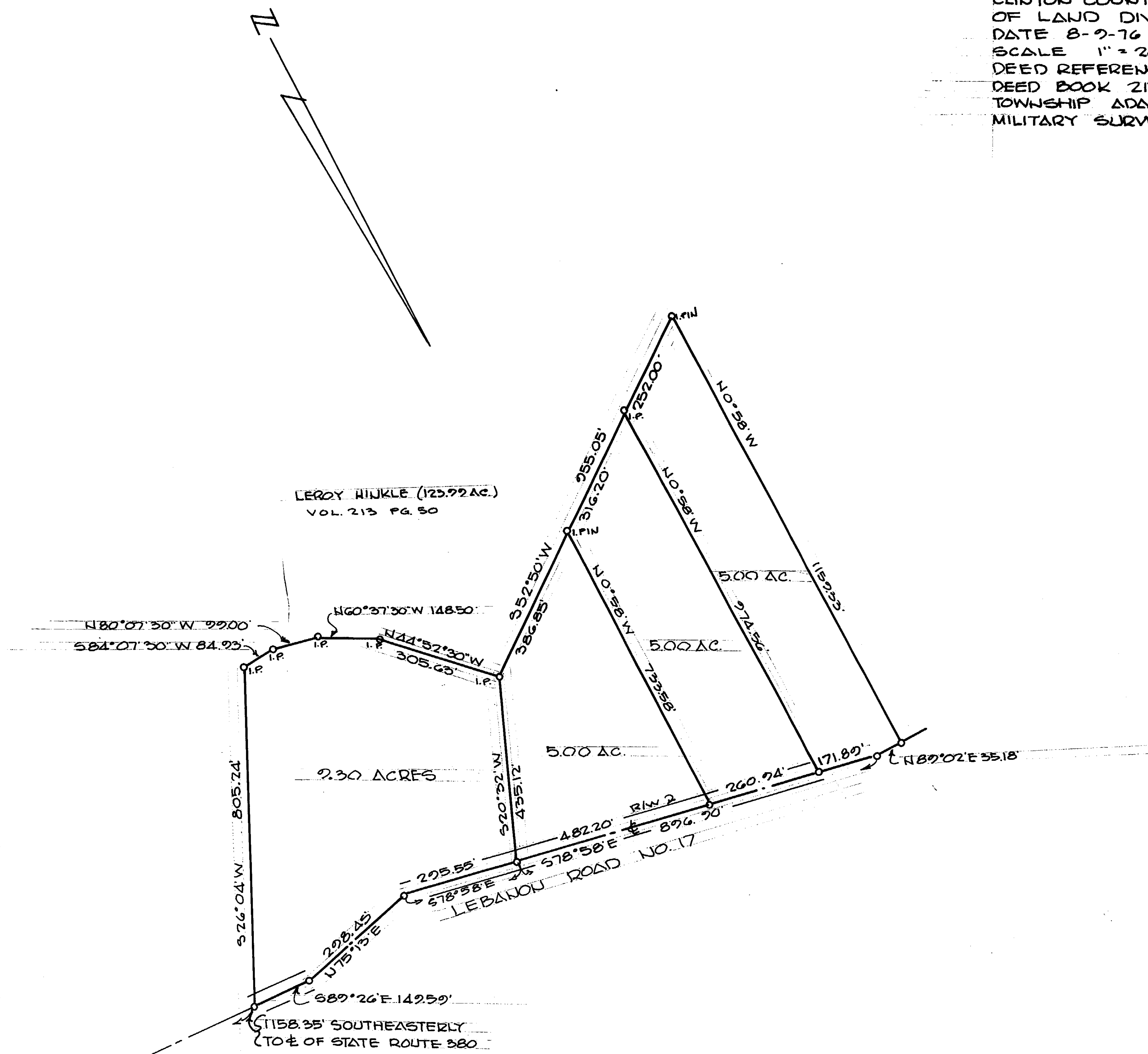

APPROVAL
 CLINTON COUNTY COMMISSIONERS

8-20-76 Orville Hachney
 DATE
 8-20-76 D M F
 DATE

 DATE

Charles M. Ryan

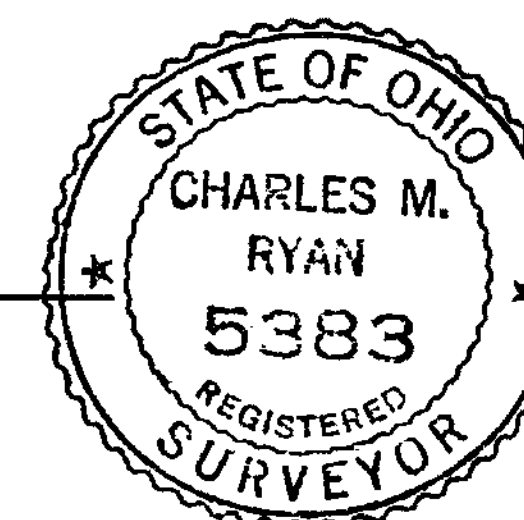

APPROVED FOR ACCURACY
 Clinton County Engineer
 Per R. Lewis 8-10-76

SURVEY FOR LEROY HINKLE
 BY
 CHARLES M. RYAN
 BOX 312 HILLSBORO, O.

DATE 8-9-76 SCALE 1" = 200'