

VOLUME 14 PLAT No. 10
 CLINTON COUNTY ENGINEERS
 RECORD OF LAND DIVISION
 DATE NOVEMBER 19, 1975
 SCALE: 1" = 100'

DEED REFERENCE
 DEED BOOK 242 PAGE 589
 TOWNSHIP MARION
 MILITARY SURVEY No. 1121

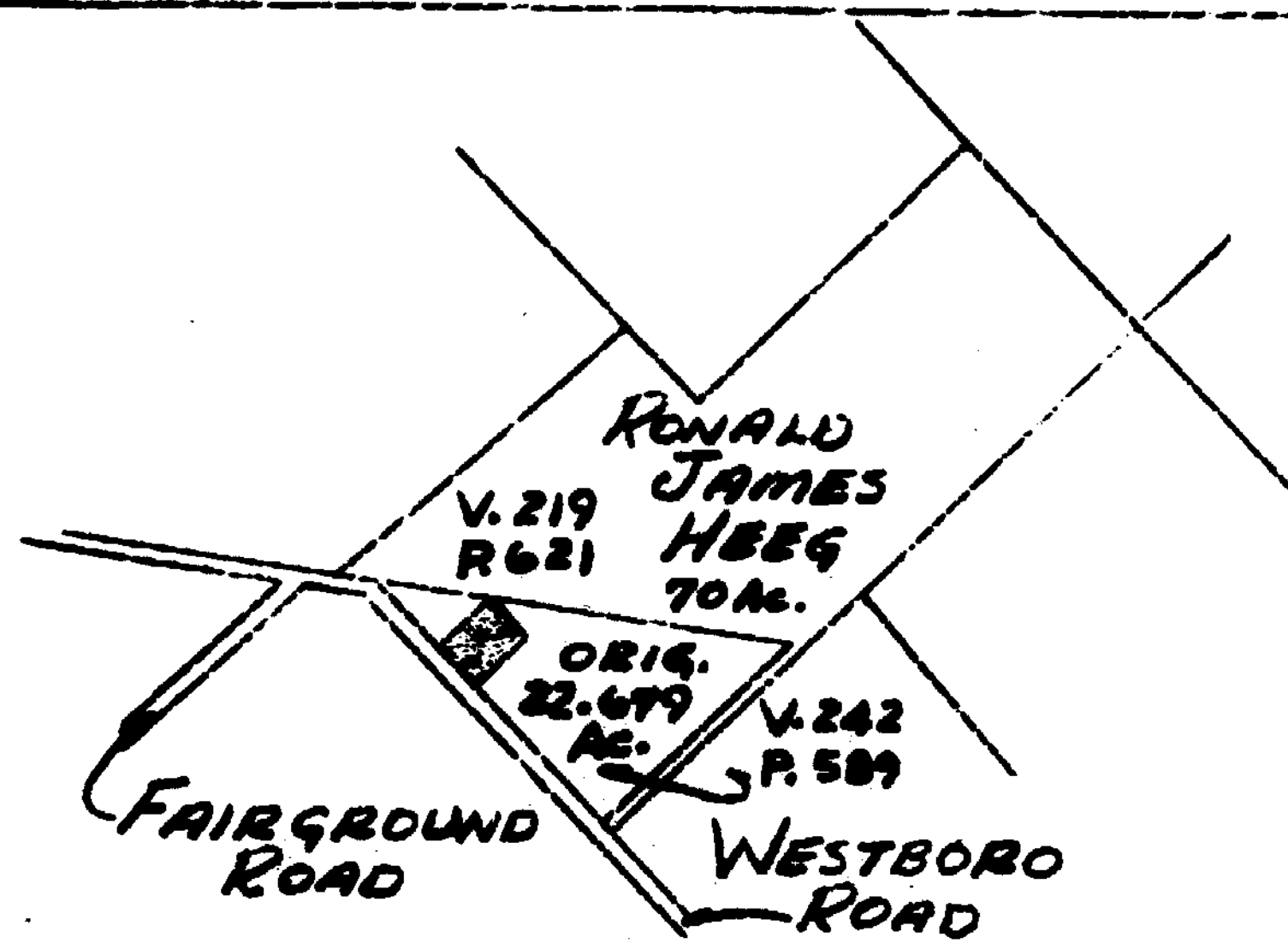

VICINITY SKETCH
 1" = 80 RODS



FAIRGROUND ROAD

WESTBORO ROAD

RONALD JAMES HEEG
 70 ACRES
 Vol. 219 p. 621

OLD ABANDONED
 HILLSBORO BRANCH
 OF THE B. & O. SOUTHWESTERN
 RAILROAD

RONALD JAMES HEEG
 ORIG. 22.679 AC.
 Vol. 242 p. 589

RONALD JAMES HEEG
 ORIG. 22.679 AC.
 Vol. 242 p. 589

2.04 ACRES

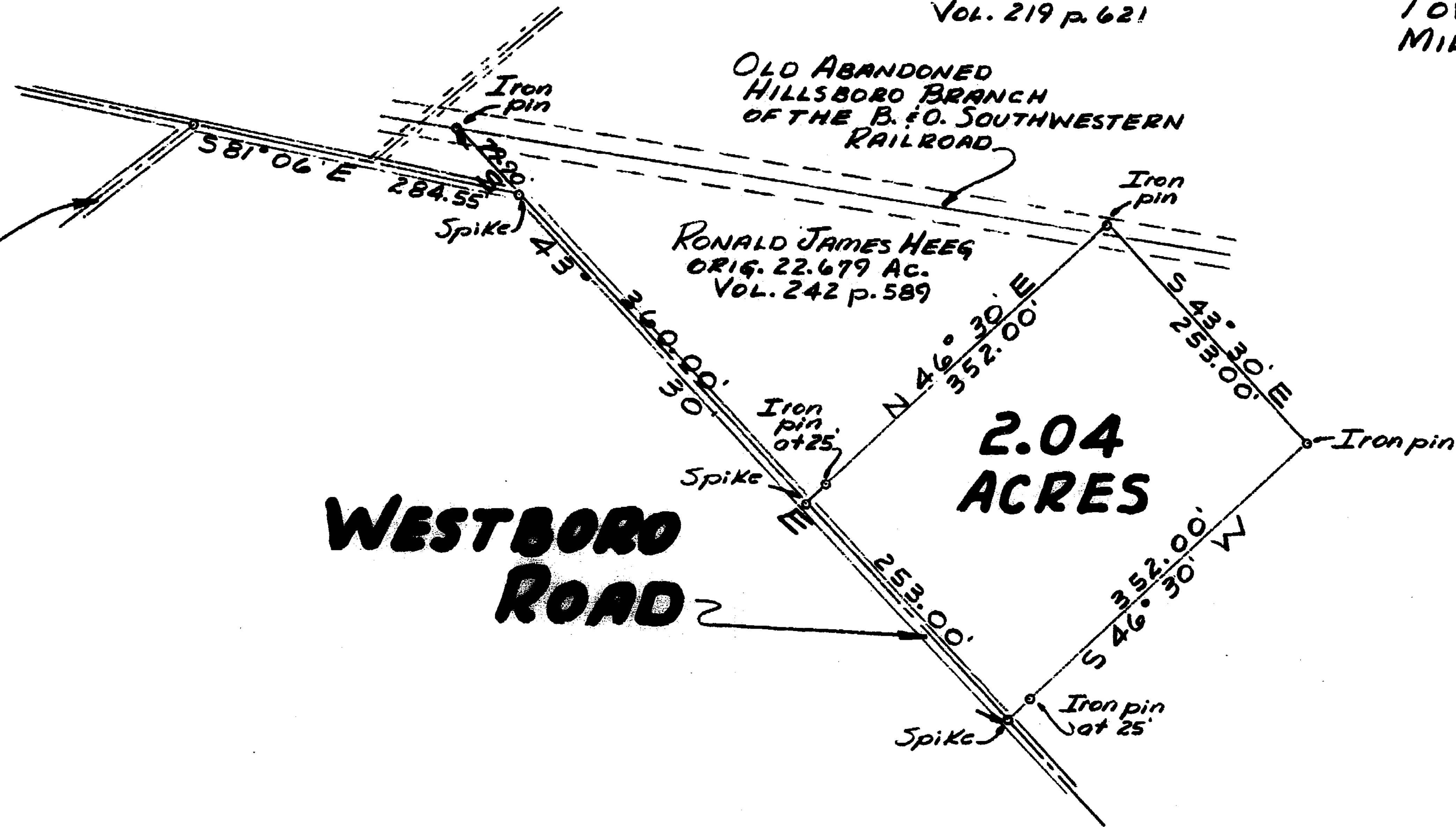

APPROVAL

CLINTON COUNTY COMMISSIONERS

DATE _____

DATE _____

DATE _____

Robert E. Satterfield
 CIVIL ENGINEER & SURVEYOR
 WEST UNION, OHIO

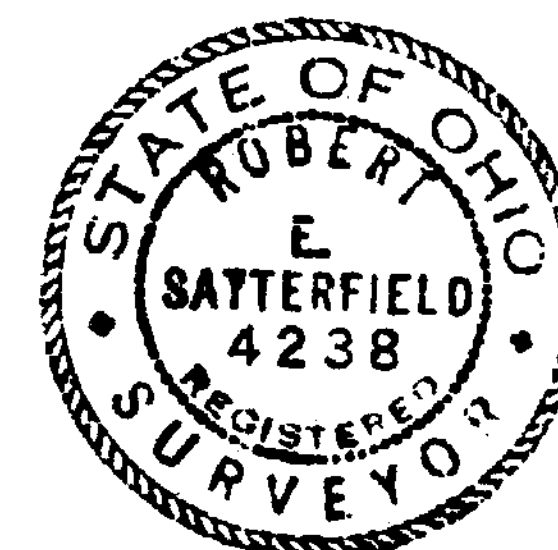

SURVEY
 FOR

RONALD JAMES HEEG

MILITARY SURVEY No. 1121
 MARION TOWNSHIP
 CLINTON COUNTY, OHIO
 SCALE 1" = 100' NOVEMBER, 1975