

VOLUME 17 PLAT NO. /  
 CLINTON COUNTY ENGINEERS  
 RECORD OF LAND DIVISION  
 DATE NOV. 8, 1975  
 SCALE 1"=100'  
 DEED REFERENCE  
 DEED BOOK 248, PAGE 25  
 TOWNSHIP - UNION  
 MILITARY SURVEY NO. 2248

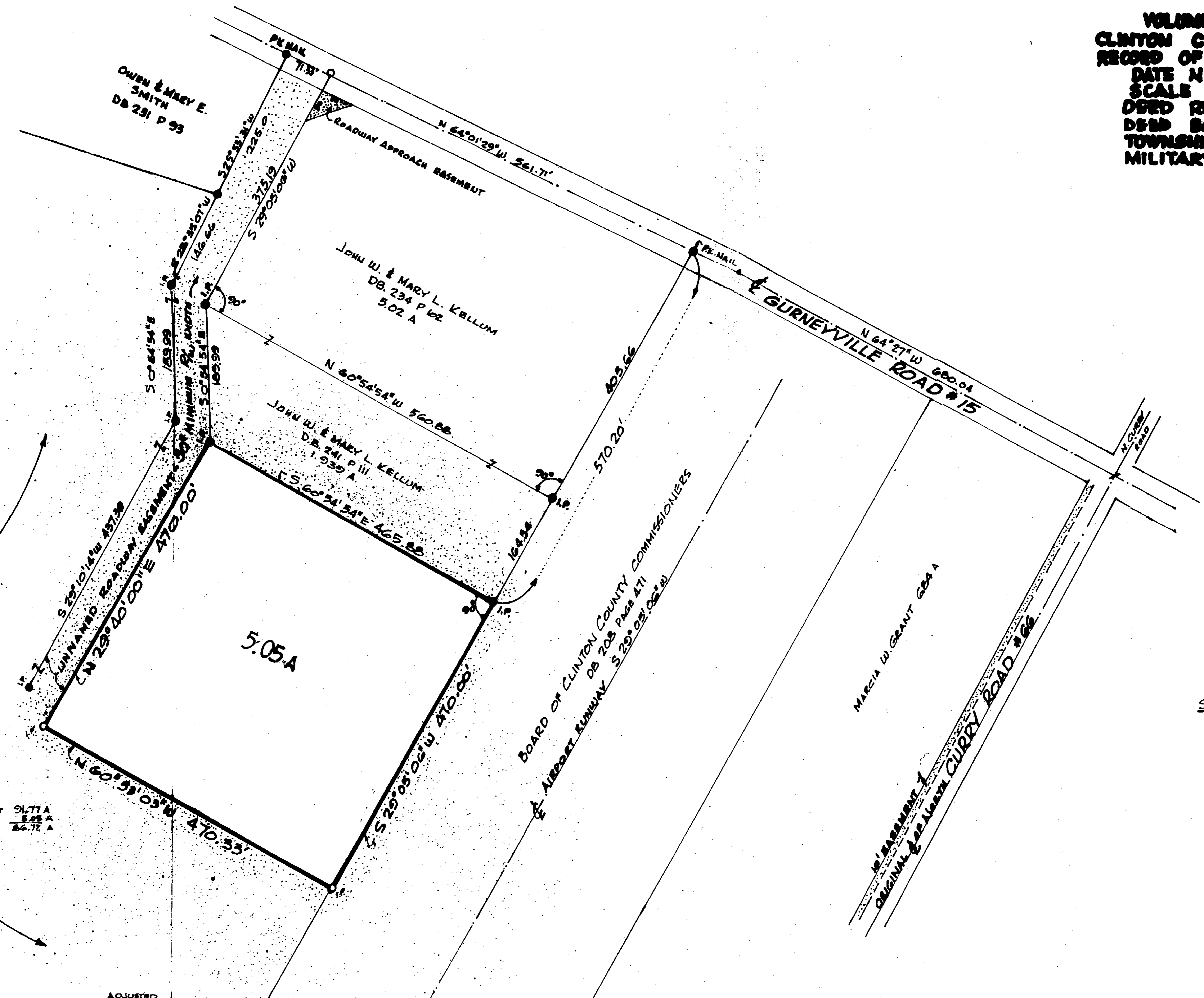

BEFORE SPLIT THIS PARCEL REMAINING 91.71 A 5.05 A 86.72 A

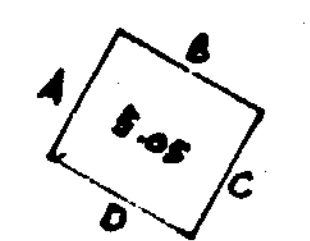

SIDE	FUNCTION	L	LATITUDES ADJUSTED DEPARTURES				DOUBLE AREAS		
			NORTH	SOUTH	EAST	WEST	DM DS	NORTH SOUTH	
A	S. 494.12173	470.00	408.347		232.707		232.707	95025.2	
NE	C. 86882361								
B	S. 87389952	465.88		226.467	407.132		872.546		197,602.8
SE	C. 48610661								
C	S. 48610661	470.00		410.733		228.940	1050.738		431,572.8
SW	C. 87389952								
D	S. 48657682	470.331	228.853			410.899	410.899	94039.2	
N-W	C. 87363710								
			637.200	637.200	639.839	639.837	CHECK	109,064.4	629,175.6

629.175.6  
 - 109,064.4  
 440111.2  
 = 220055.6  
 = 43560 5.05 A<sup>2</sup>

CERTIFIED SUBSTANTIALLY CORRECT.  
*Richard R. Grant*  
 Registered Surveyor, Ohio Cert. #4188



**SURVEY FOR**  
**RALPH & PATSY E. MARTINSEK**  
 RICHARD R. GRANT  
 REGISTERED SURVEYOR  
 NO. 4188  
 WILMINGTON, OHIO  
 DATE 11/8/75 SCALE 1"=100'