

MELDA SMITH  
MS 830  
VILLAGE OF BLOOMINGTON  
WILSON TWP.  
CLINTON COUNTY  
FEB. 27, 1974  
1 IN = 40 FT.

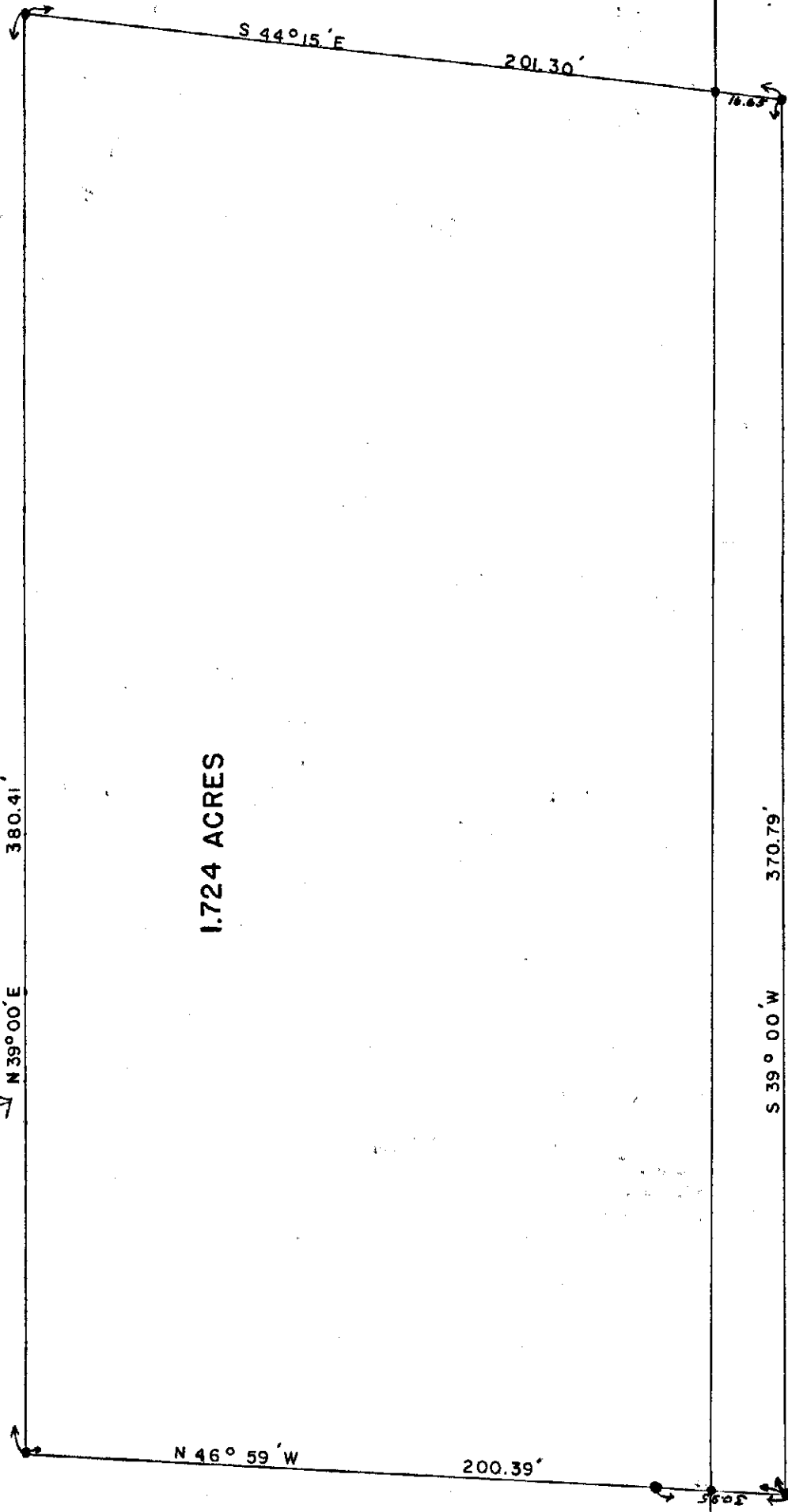

THORPE ROAD NO. 181

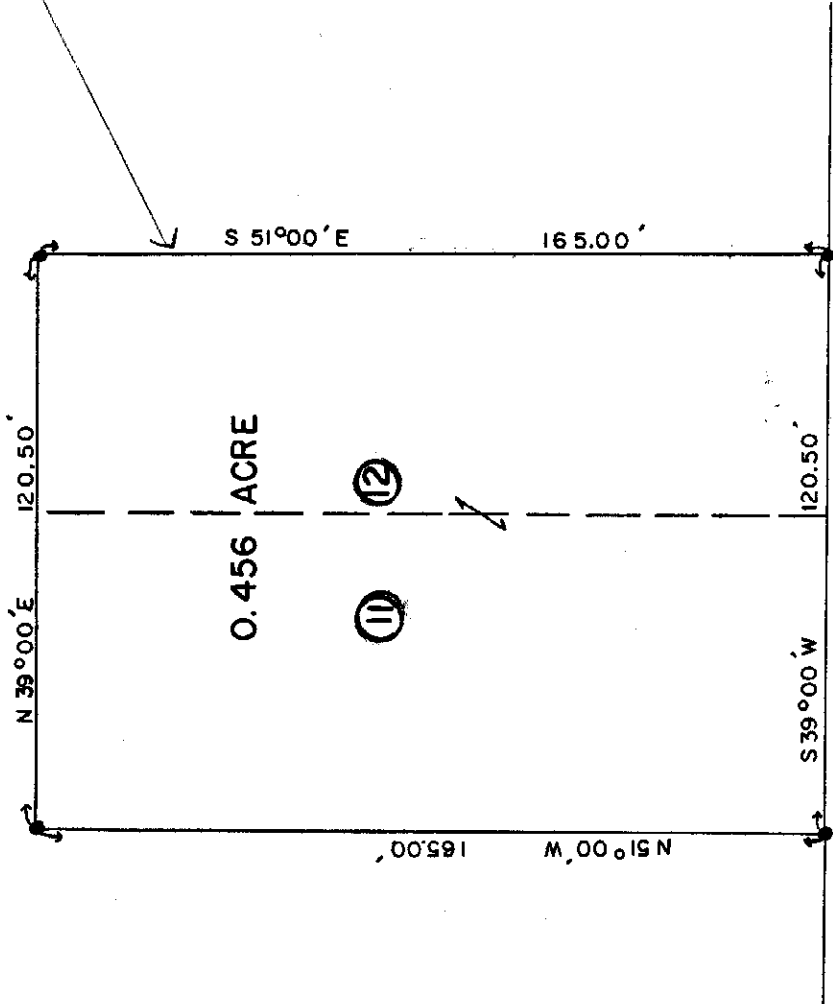

WASHINGTON STREET

I Hereby Certify This to Be A Correct Plat Of A Survey Made Under My Direction in February 1974

Signed Richard D Roll  
Registered Surveyor No 4957