

FRANK SEAMAN  
M.S. NO. 830  
WILSON TWP.  
CLINTON CO., OHIO  
JULY 1973  
1" = 100'

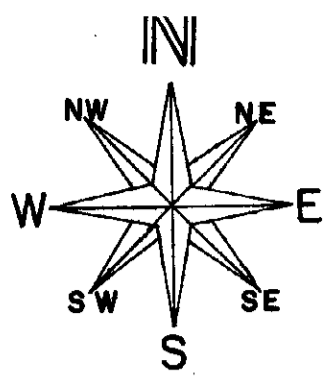

Survey by: Robert E. Satterfield  
Registered Surveyor No. 4238

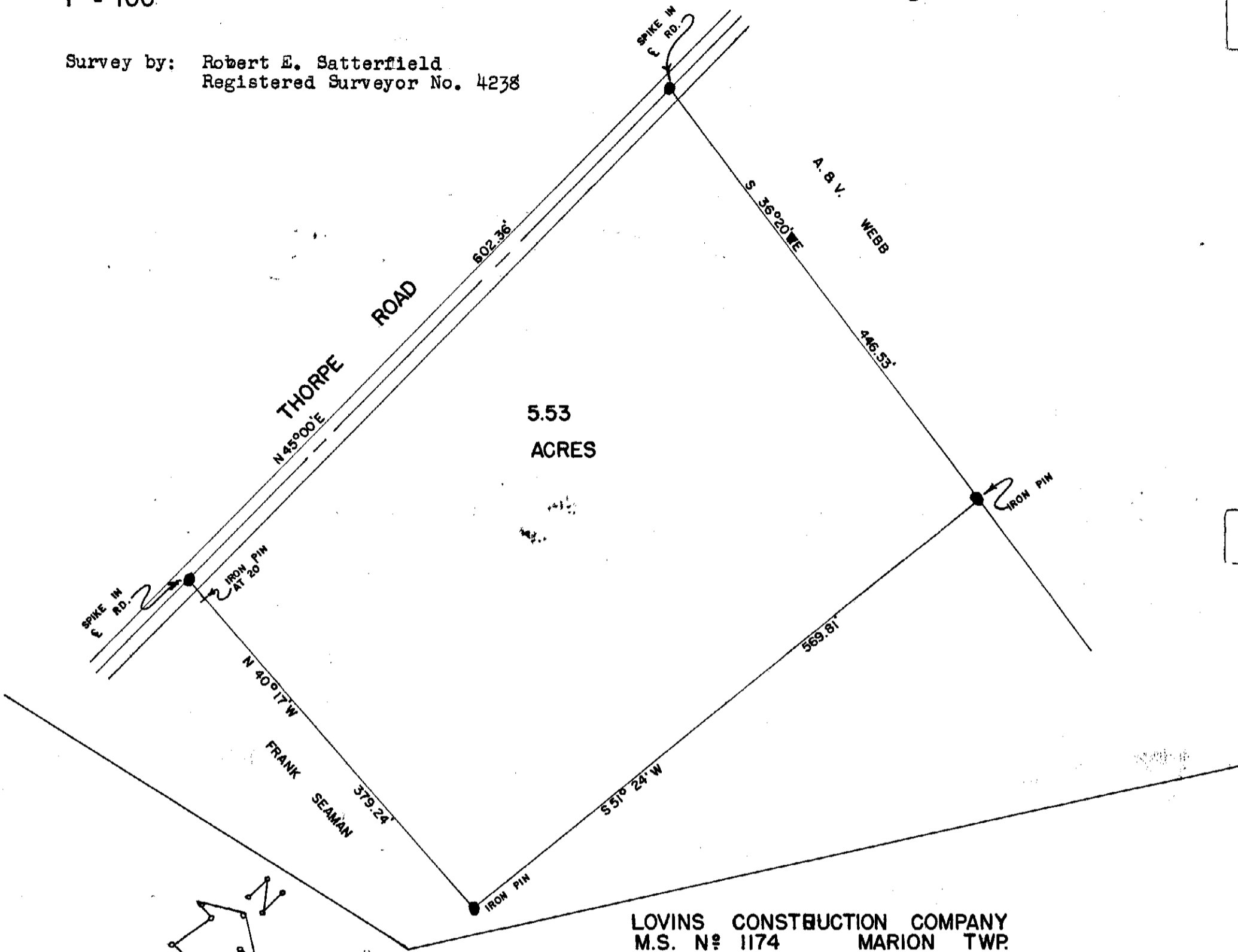

LOVINS CONSTRUCTION COMPANY  
M.S. No 1174 MARION TWP.  
CLINTON COUNTY, OHIO  
SCALE: 1" = 50' AUGUST, 1973

I do hereby certify this plat to be a true delineation of an actual survey made by me and corners have or will be set as shown.

West Union, Ohio  
August 9, 1973

Signed: Robert E. Satterfield  
Registered Surveyor No. 4238

