

CARROLL & MARY WARD
 M.S. 2246
 CHESTER TWP.
 CLINTON CO., O.
 JULY 23, 1973 1" = 200

Survey By: Charles M. Ryan
 Registered Surveyor No. 5383

I hereby certify this to be a correct plat of a survey made by me on July 31, 1973.

Signed: Charles M. Ryan
 Registered Surveyor No. 5383

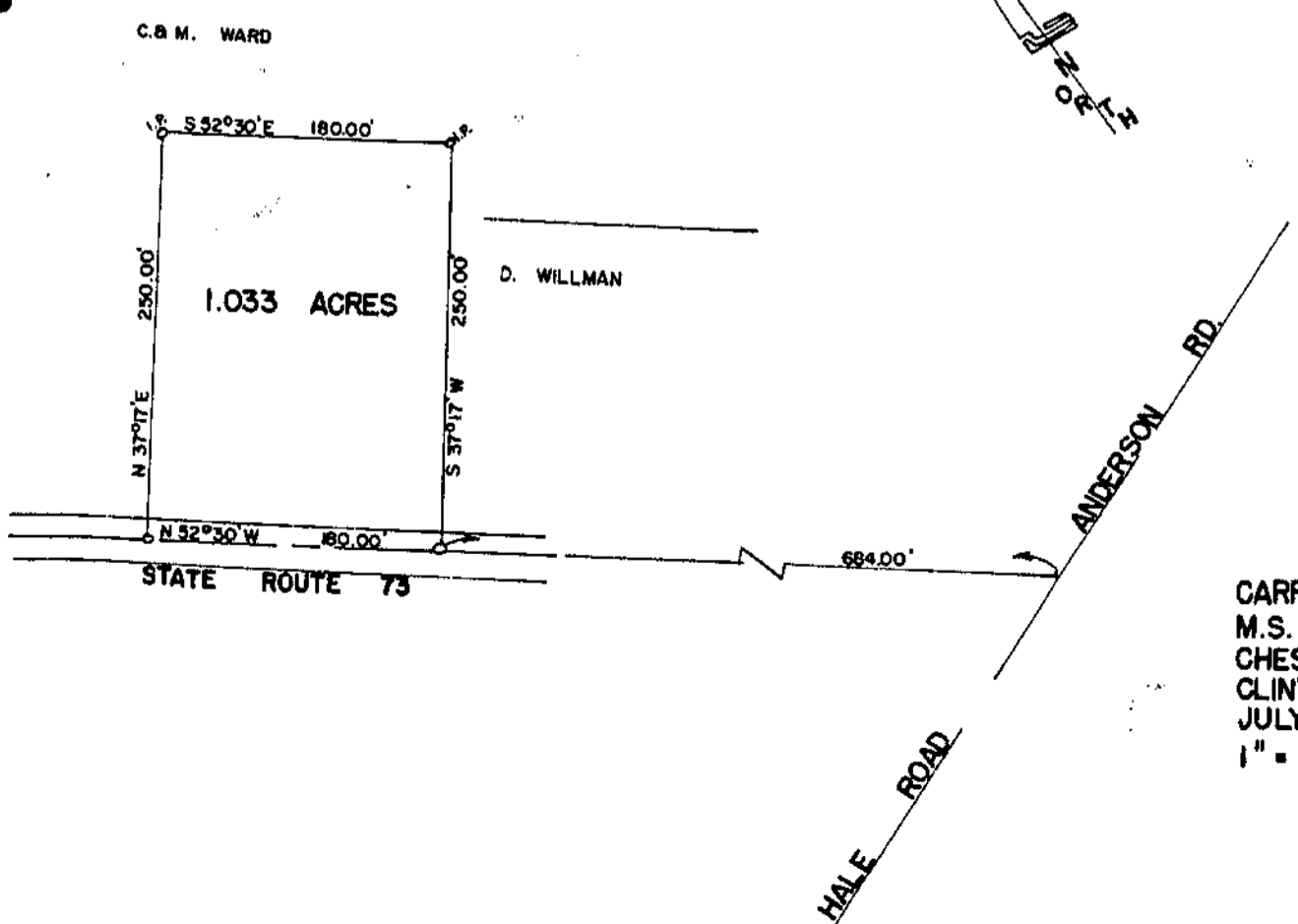

CARROLL & MARY WARD
 M.S. 2246
 CHESTER TWP
 CLINTON COUNTY, OHIO
 JULY 23, 1973
 1" = 100'