

HAROLD & LYDIA TIBBLES
ORIG. 49.8 AC. - D.B. 140, PG. 924

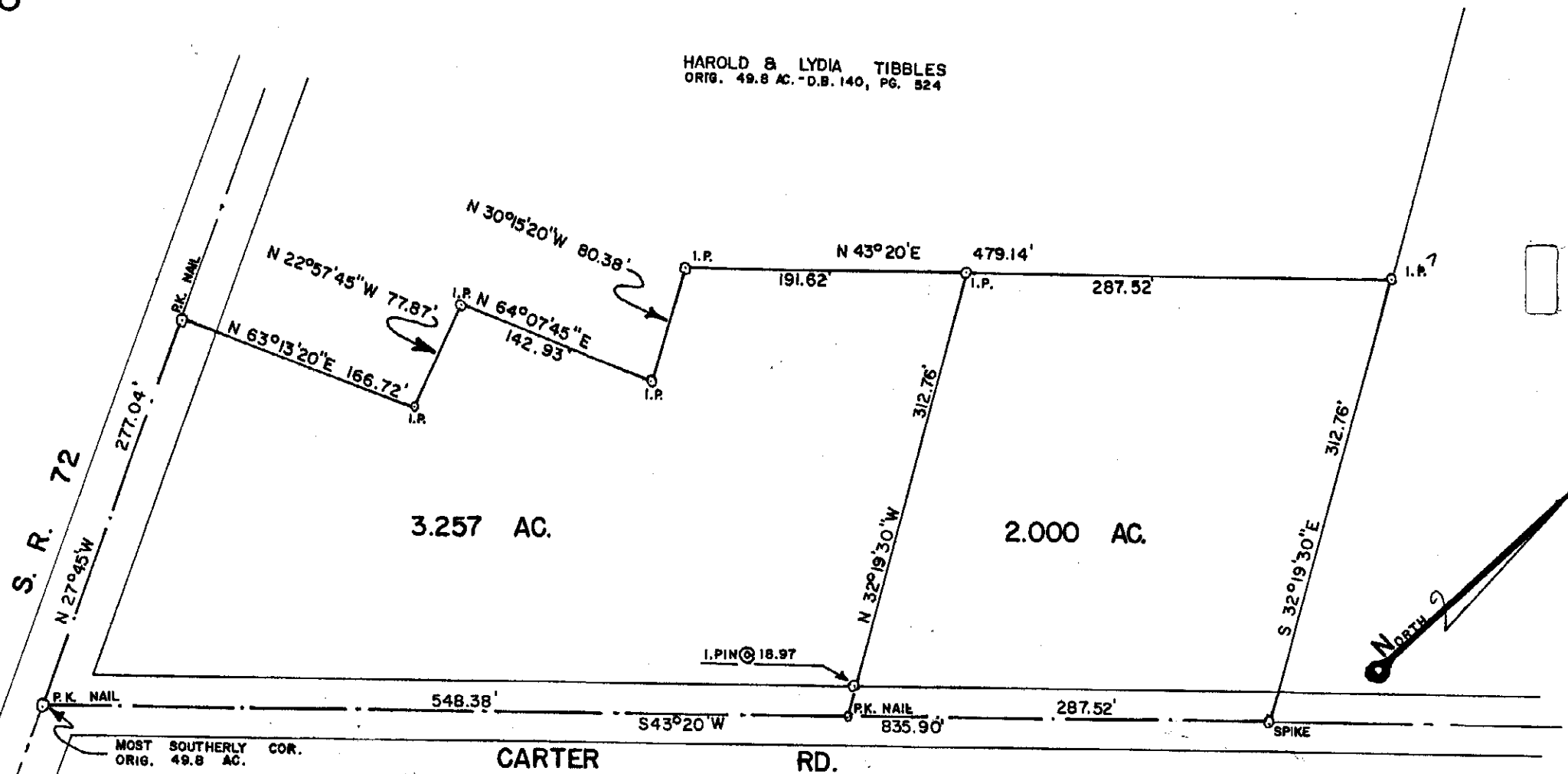

5.257 ACRES
V.M.S. 743
WILSON TWP.
CLINTON CO., O.
1"=100' AUG. 6, 1973

Survey By: Gale L. Helms
Registered Surveyor No. 4706

L.M. (HOMAN) MYERS
D.B. 228 PG. 161

H.B.R. HOMAN
D.B. 228 PG. 199
6.047 AC.

PANSY M.E. CHURCH
1.08 AC.

0.559 ACRES

LILLIAN M. (HOMAN) MYERS LANDS
MILITARY SURVEY N° 2706
VERNON TOWNSHIP
CLINTON COUNTY, OHIO
AUG. 6, 1973

STATE ROUTE N° 730

I hereby certify this to be a correct plat of a survey made under my direction in August 1973,

Signed: Richard D. Roll
Registered Surveyor No 4957