

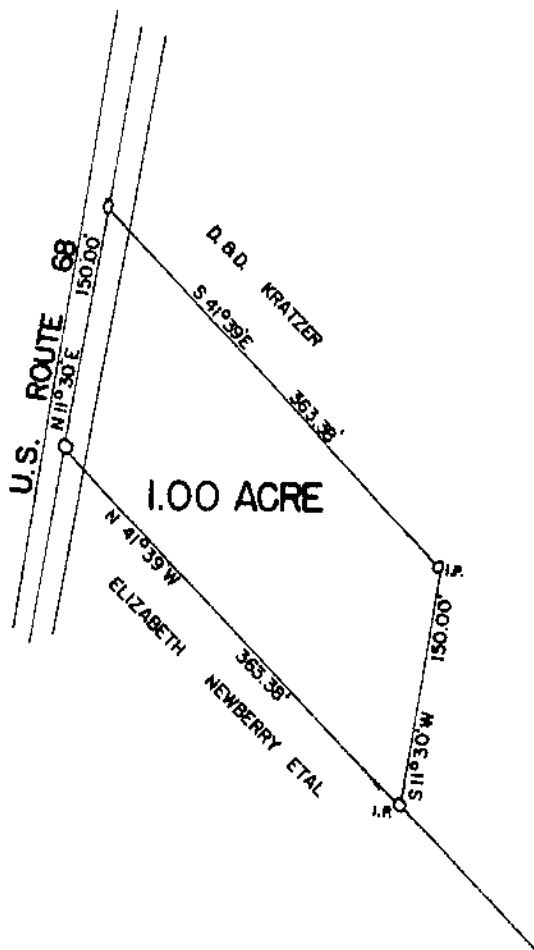

PROPOSED ANNEXATION
 TO
VILLAGE OF SABINA
 MILITARY SURVEY 837
 CLINTON COUNTY, OHIO
 MARCH 6, 1973
 1" = 300'

Surveyed By: Gale L. Helms
 Registered Surveyor No. 4706



MIKE KRÄTZER
 M.S. 1172
 JEFFERSON TWP.
 CLINTON CO., OHIO
 JAN. 18, 1974
 1" = 100'

Survey By: Charles K. Ryan
 Registered Surveyor No. 5383

