

13,919 ACRES  
 V.M.S. 2245  
 VERNON TWP.  
 CLINTON COUNTY, OHIO  
 JUNE 1, 1973  
 SCALE: 1" = 100'

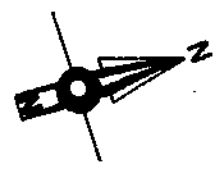

TOMMY ASHER, JR.  
 108.243 AC.  
 D.B. 236, PG. 465

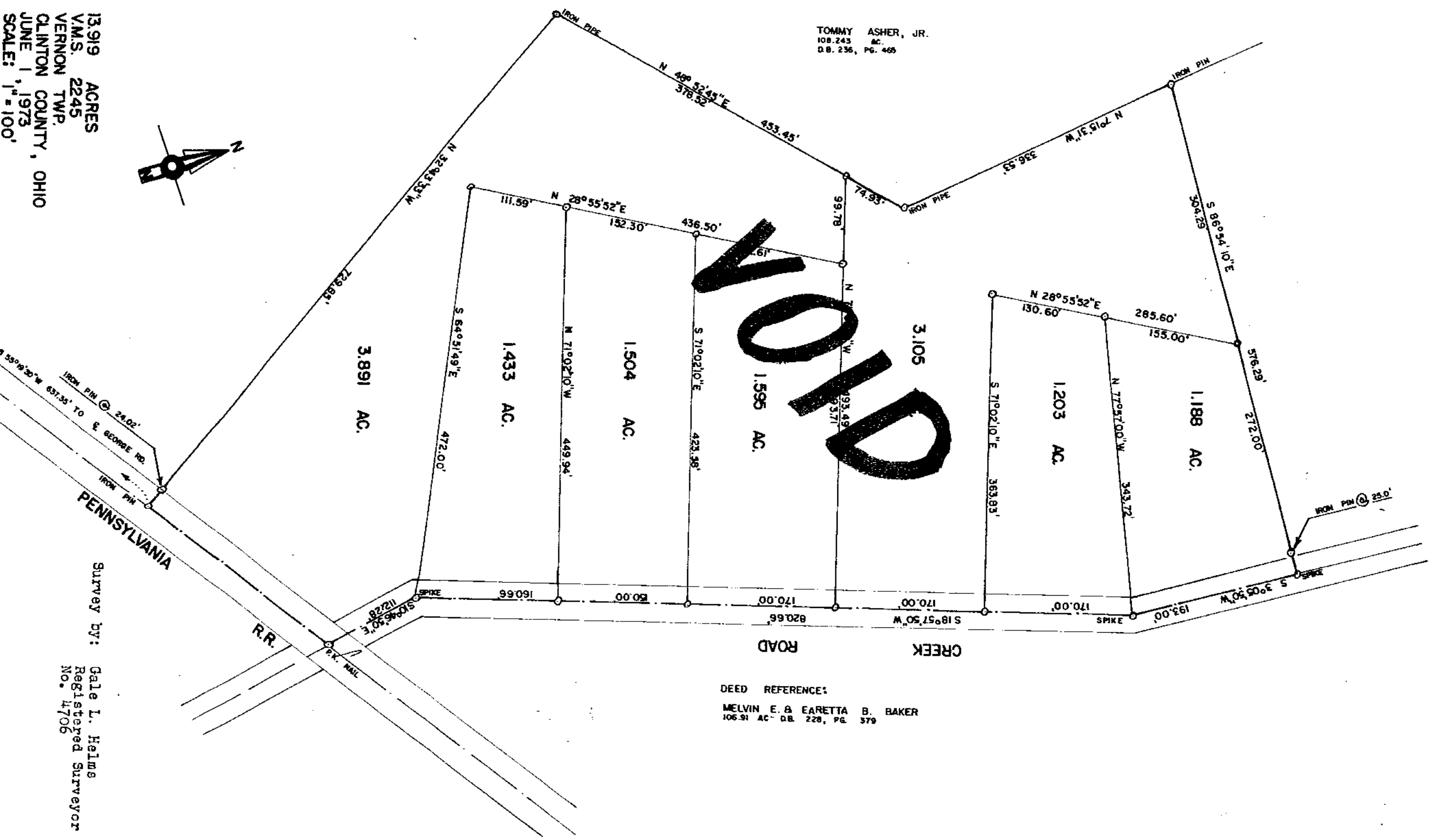

DEED REFERENCE:  
 MELVIN E. & EARETTA B. BAKER  
 106.91 AC - D.B. 228, PG. 379

Survey by: Gale L. Helms  
 Registered Surveyor  
 No. 4706