

123.99 AC.

LEROY & THELMA HINKLE  
M.S. 2372  
ADAMS TOWNSHIP  
CLINTON COUNTY, OHIO  
9-18-72  
1" = 100'

Survey by: Robert W. Mills  
Registered Surveyor No. 3224

4.992 AF

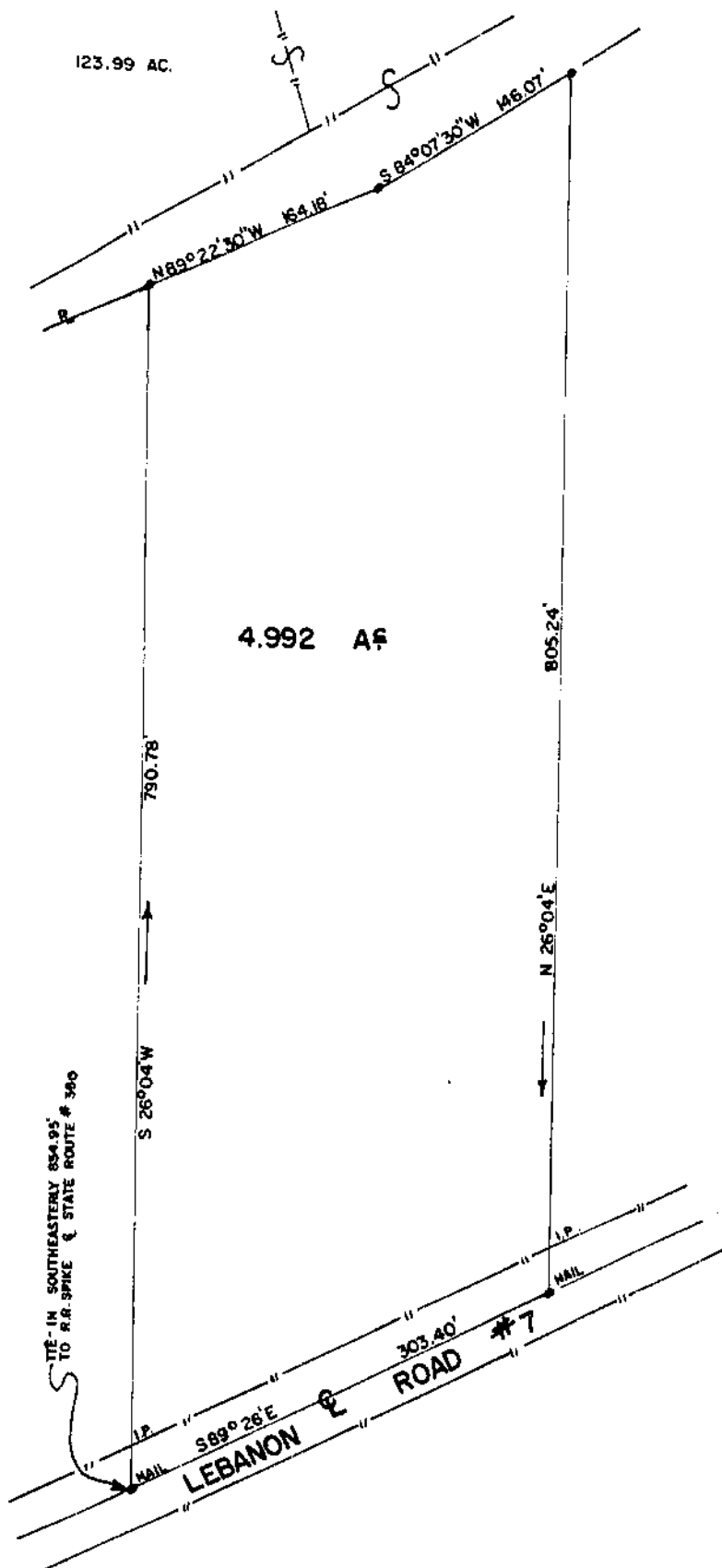

LINE IN SOUTHEASTERN 854.95'  
TO R.R. SPIKE & STATE ROUTE # 340

LEBANON ROAD #7

ALICE BEAM  
4.658 ACRES  
MS 732  
RICHLAND TWP  
CLINTON CO., O

I hereby certify this to be  
a true map of a survey made  
under my direction on June  
25, 1973, corners marked as  
shown.

Signed: Thomas L. Poliquin  
Reg. Surveyor  
No. 5435

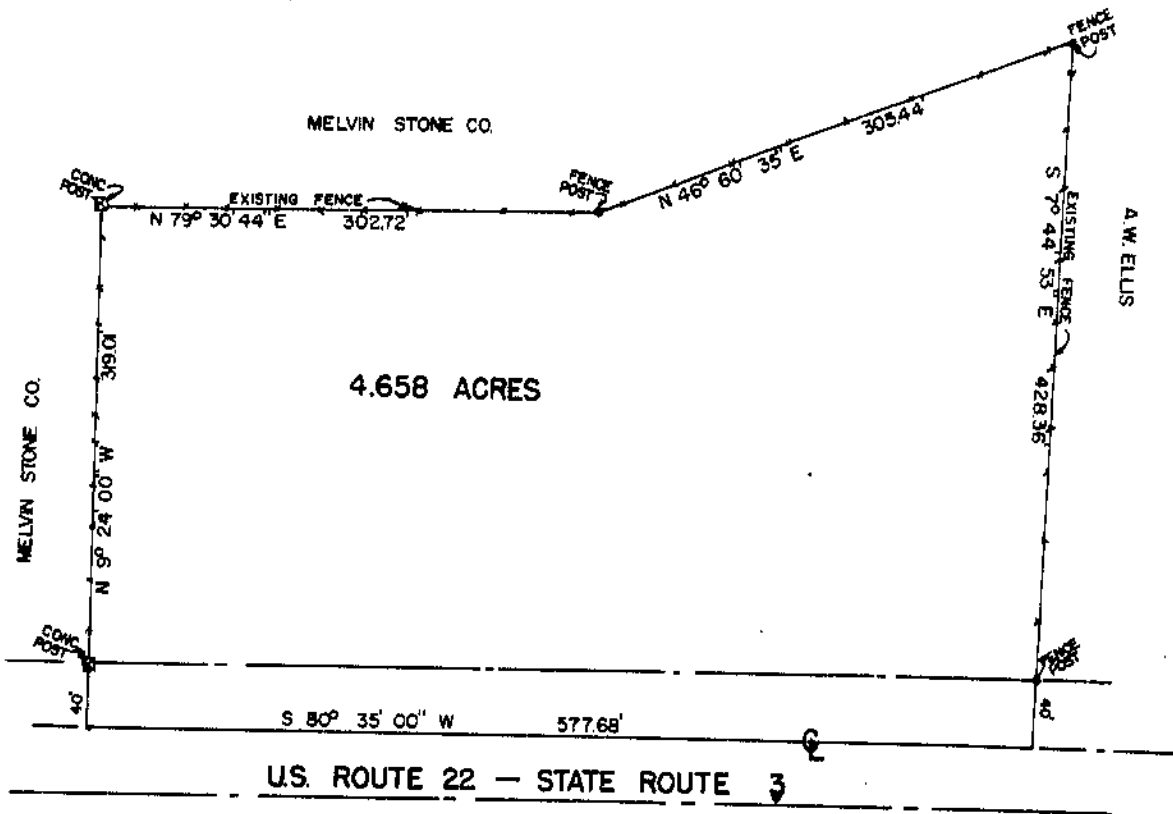

U.S. ROUTE 22 — STATE ROUTE 3