

R.H. GIBBS

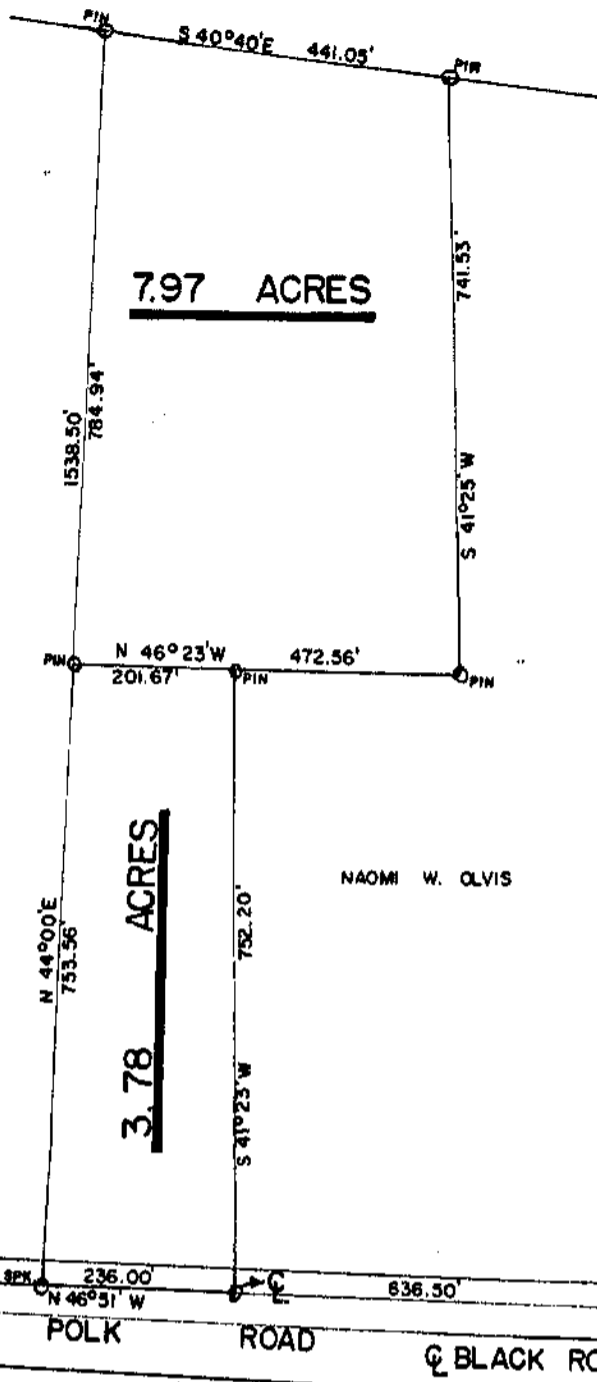

NAOMI W. OLVIS
 M. S. 758
 RICHLAND TWP.
 CLINTON CO., OHIO
 SEPT. 27, 1973
 1" = 200'

I hereby certify this to be a correct plat
 of a survey made by me on September 27, 1973.

Signed: Charles M. Ryan
 Registered Surveyor No. 5383

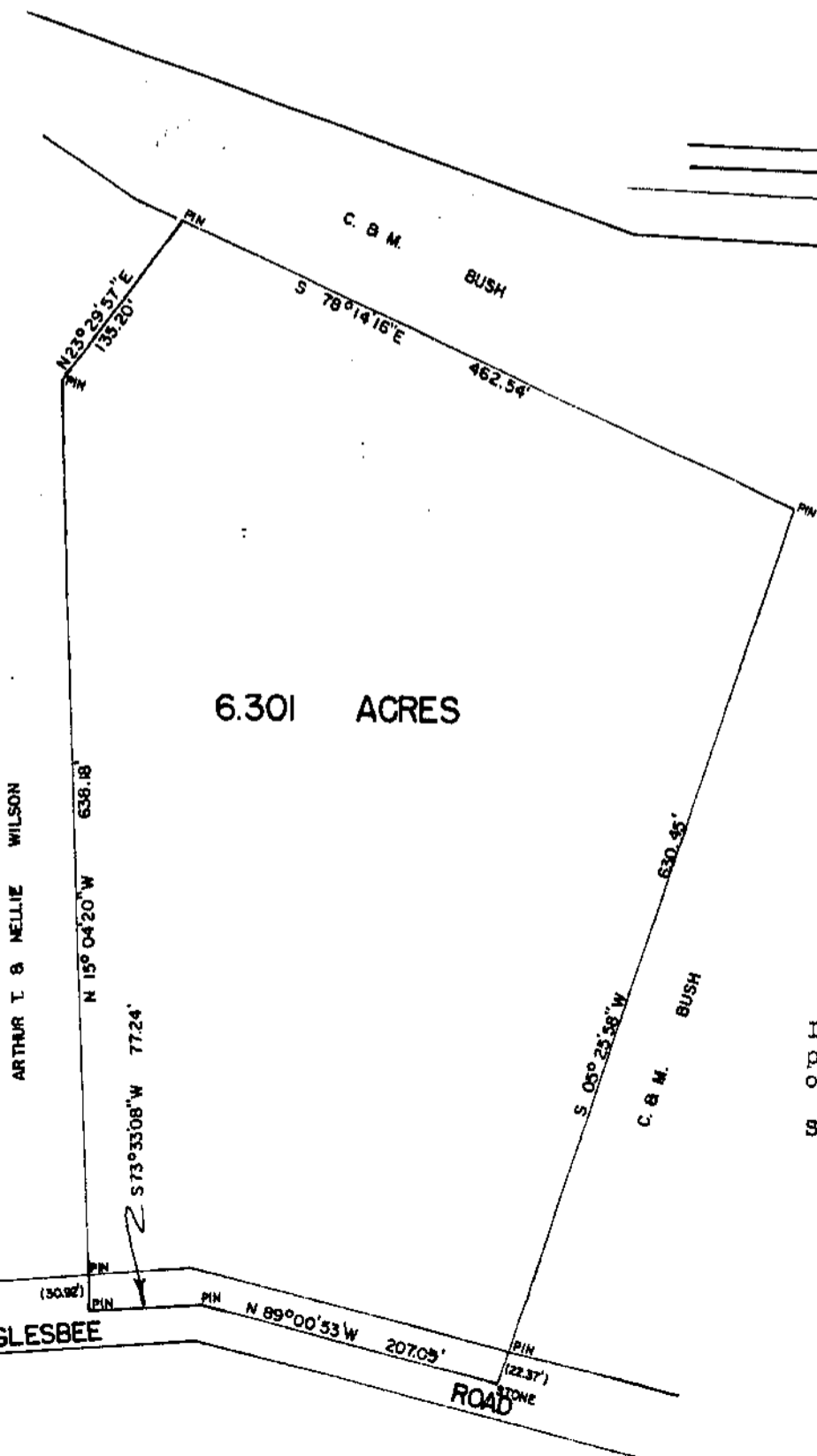

ARTHUR T. & NELLIE WILSON

6.301 ACRES

ARTHUR T. & NELLIE WILSON
 MILITARY SURVEY 2246
 CHESTER TOWNSHIP
 CLINTON COUNTY, OHIO
 1" = 100'

I hereby certify the above to be a correct
 plat of a survey made under my direction
 on October 17, 1973.

Signed: Richard D. Roll
 Registered Surveyor No. 4957