

WINIFRED R. COYLE
 MILITARY SURVEY 2279
 CHESTER & UNION TWPS.
 CLINTON COUNTY, OHIO
 TOTAL AREA = 68.094 ACRES
 OCT. 10, 1973

I hereby certify this to be a correct plat of a survey made under my direction in October, 1973.

Signed: Richard D. Roll
 Registered Surveyor No. 4957

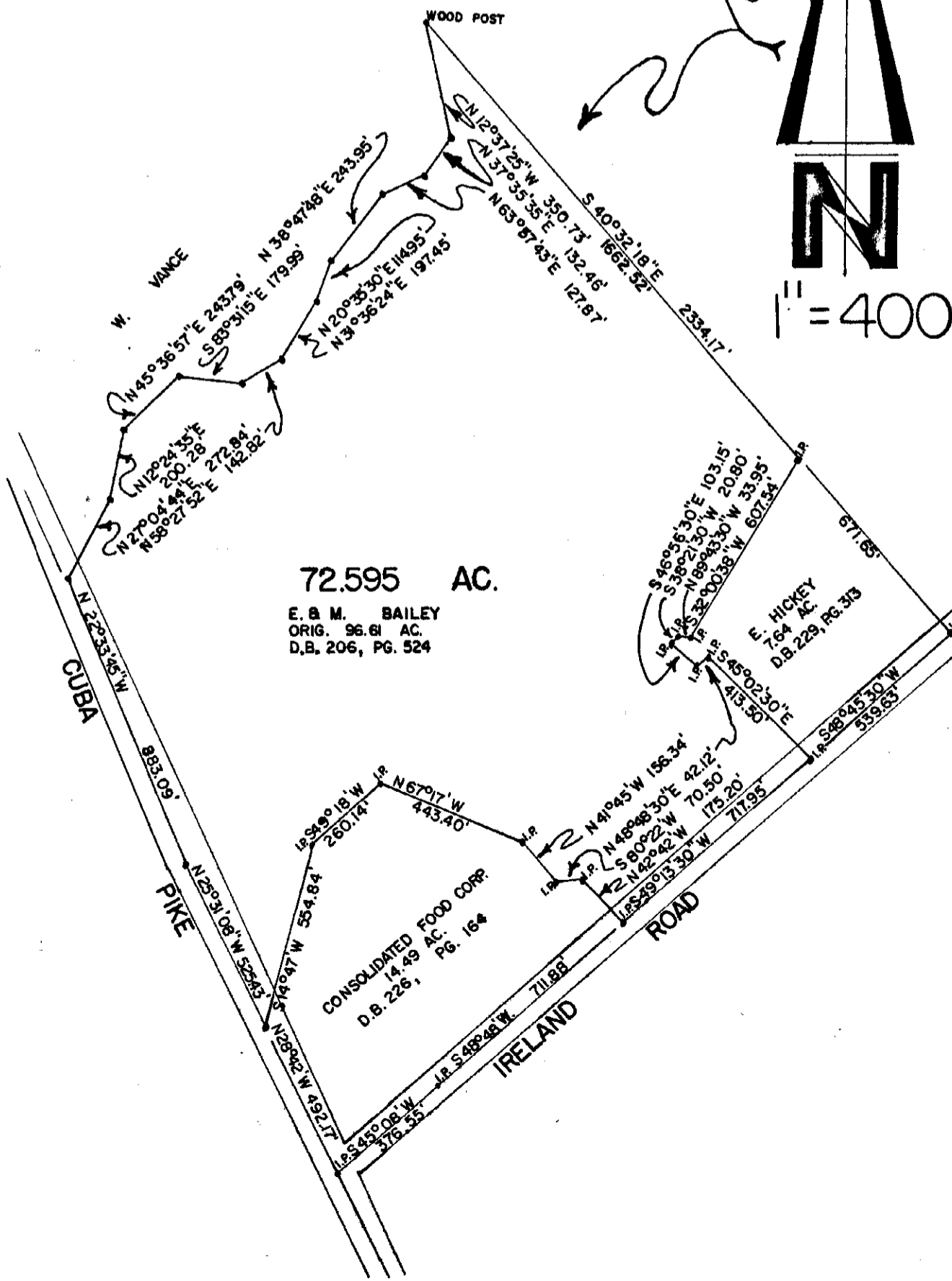

E. & M. BAILEY
 V.M.S. 996
 WASHINGTON TWP.
 CLINTON CO., OHIO
 SEPT. 25, 1973

Surveyed by: Gale L. Helms
 Registered Surveyor
 No. 4706