

R. E. CARINGER
 M.S. 2388
 GREEN TWP
 CLINTON CO., O.
 1" = 50' JULY 17, 1973

I hereby certify this to be a correct survey made by me in July 1973.

Signed: Edwin P. Little
 Reg. Surveyor
 No. 5811

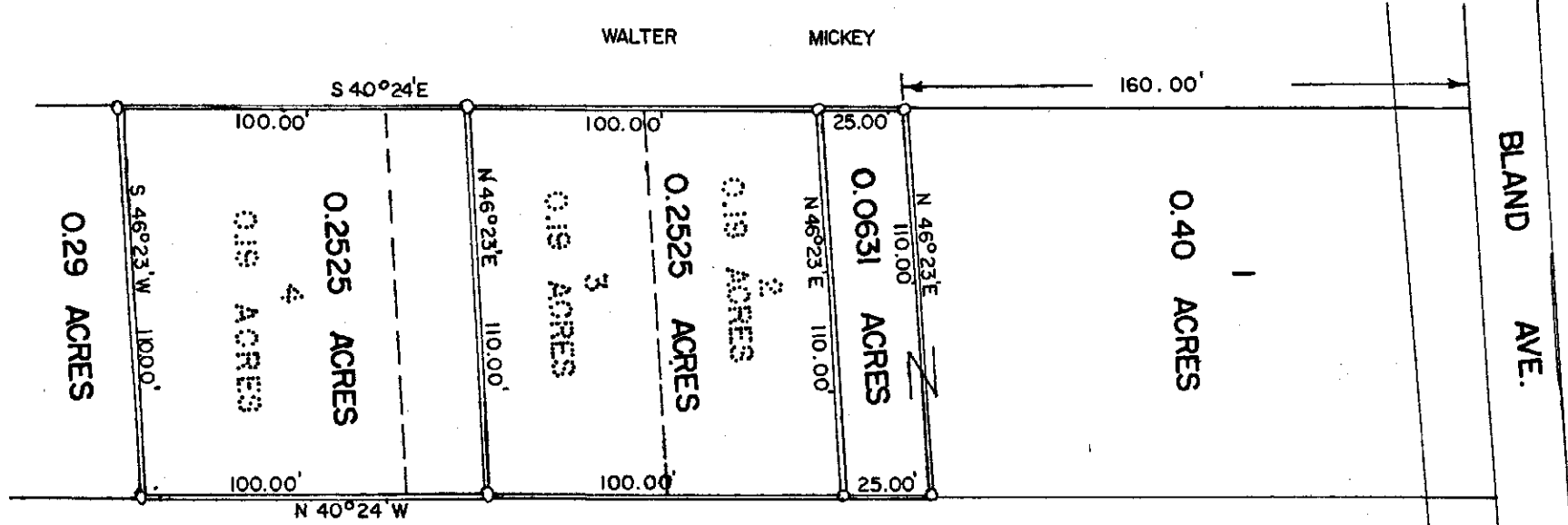

JOHN H. & MILDRED I. SIMPSON
 MILITARY SURVEY N° 3342
 EXTENSION OF THE VIL. OF BLANCHESTER
 RESUBDIVISION OF LOTS N° 2, 3 & 4

I hereby certify this to be a correct plat of a survey made under my direction in January, 1973.

Signed: Thomas L. Poliquin
 Registered Surveyor No. 5435

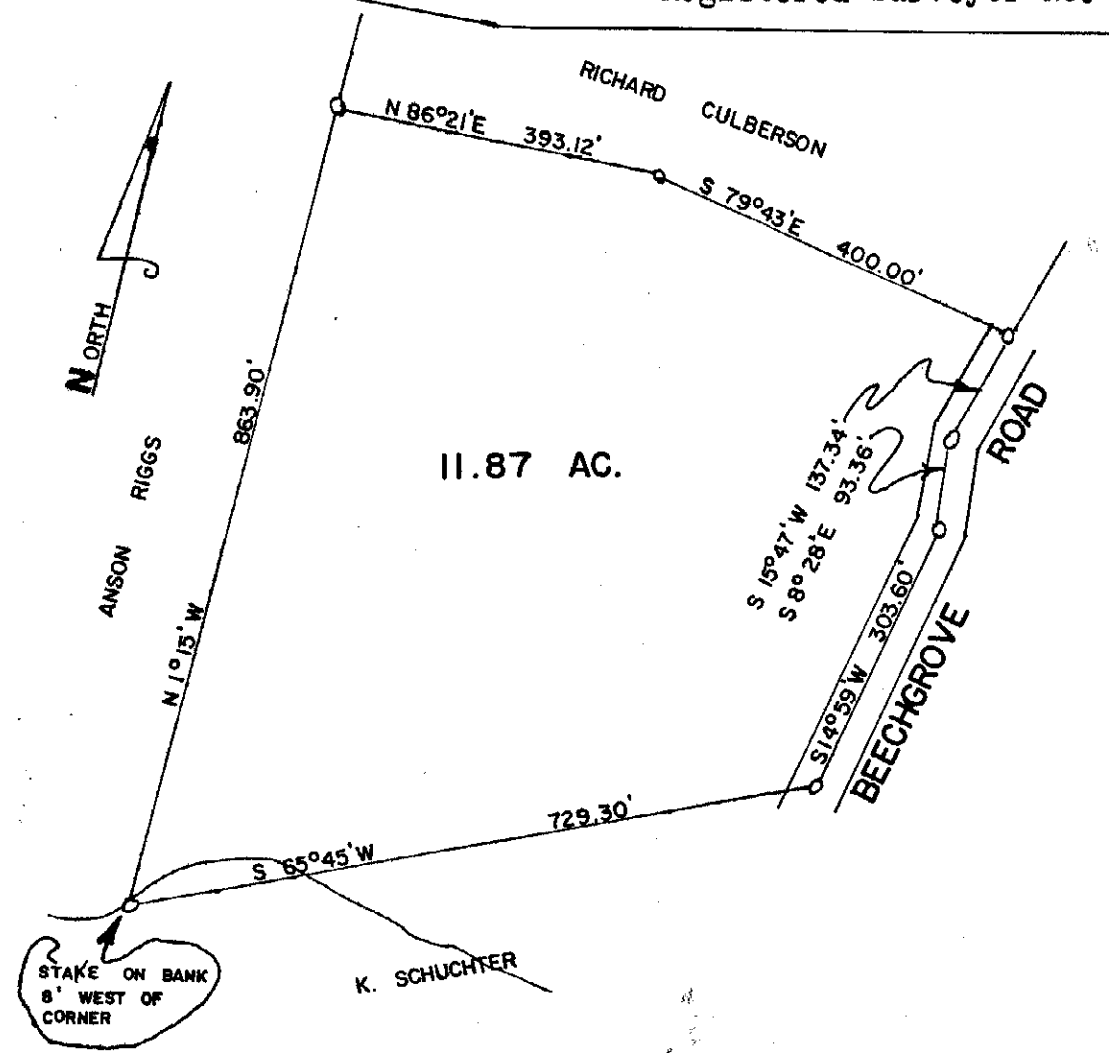

SURVEY FOR
 JIM WILSON
 ADAMS TWP.
 CLINTON CO., OHIO
 JULY 12, 1973
 1" = 200'
 M.S. 2189

Survey by: Charles M. Ryan
 Registered Surveyor No. 5383

APPROVED FOR ACCURACY
 Clinton County Engineer
 Per *M. Walters*
 MAR 13 1990