

J.W. & H. MORRIS — R.J. PHILLIPS
 MILITARY SURVEY NO. 1458
 WASHINGTON TOWNSHIP
 CLINTON COUNTY, OHIO
 9-28-1973 1" = 200'

I hereby certify this to be a correct plat of a survey made under my direction in Sept. 1973.

Signed: Richard D. Roll
 Registered Surveyor No. 4957

H.B.M. HERTLEIN

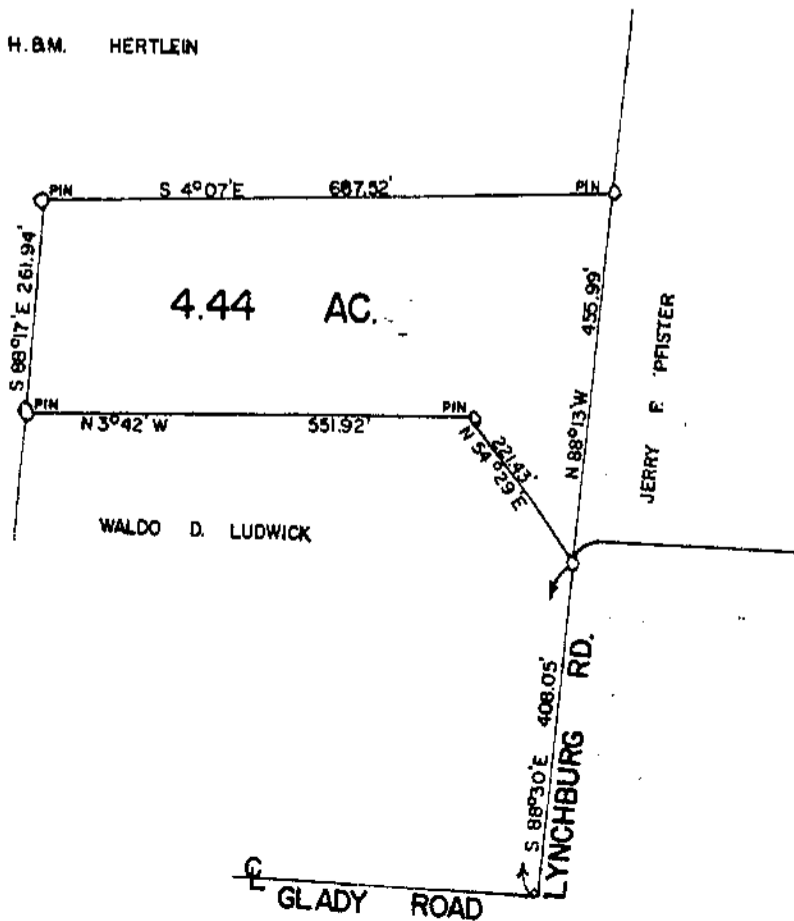

WALDO D. LUDWICK
 MILITARY SURVEY 9534
 CLARK TOWNSHIP
 CLINTON COUNTY, OHIO
 SEPTEMBER 25, 1973
 1" = 200'

I hereby certify this to be a correct plat of a survey made by me on September 25, 1973.

Signed: Charles M. Ryan
 Registered Surveyor No. 5383