

APPROVED FOR ACCURACY  
 Clinton County Engineer  
 Per *M. Williams* 3.893 Ac.  
 MAR 8 1983

RUSSELL MIARS  
 MILITARY SURVEY 2246  
 CHESTER & UNION TWPS.  
 CLINTON COUNTY, OHIO

I hereby certify this to be a correct plat of a survey made under my direction in Oct. 1973.

Signed: Richard D. Roll  
 Registered Surveyor No. 4957  
 October 5, 1973

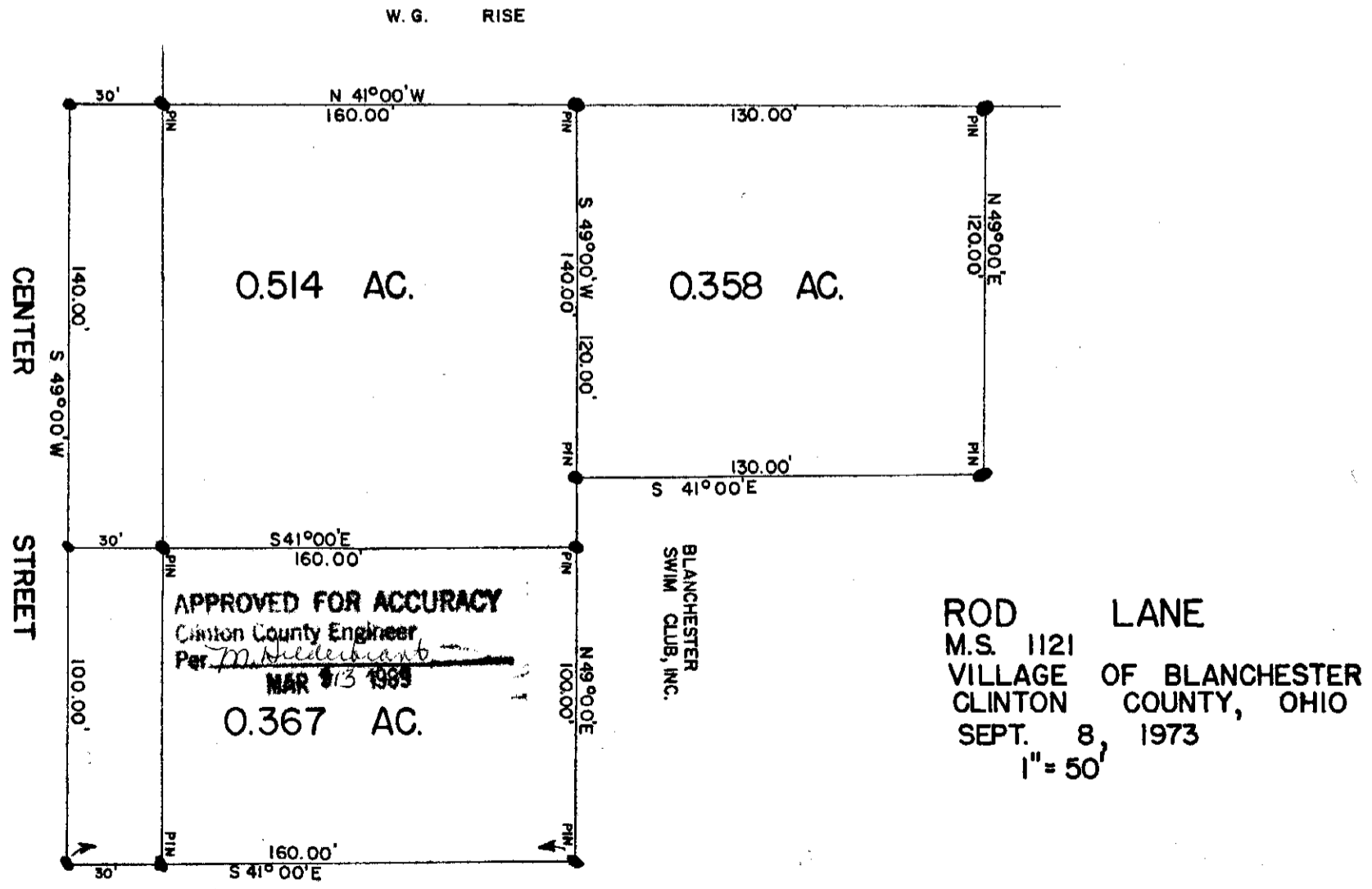

APPROVED FOR ACCURACY  
 Clinton County Engineer  
 Per *M. Williams*  
 MAR 13 1983

ROD LANE  
 M.S. 1121  
 VILLAGE OF BLANCHESTER  
 CLINTON COUNTY, OHIO  
 SEPT. 8, 1973  
 1" = 50'

I hereby certify this to be a correct plat of a survey made by me on September 11, 1973.

Signed: Charles M. Ryan  
 Registered Surveyor No. 5383

