

Survey Plat Of
Part of DARREL & EDITH B. GRAY Lands
MILITARY SURVEY #2245
VERNON TOWNSHIP
CLINTON COUNTY, OHIO

Surveyed by: Richard D. Roll
Registered Surveyor
number 4357

FRANCIS M &
CATHERINE L.
PRICE
0.91 AC.
DB. 218, P. 682

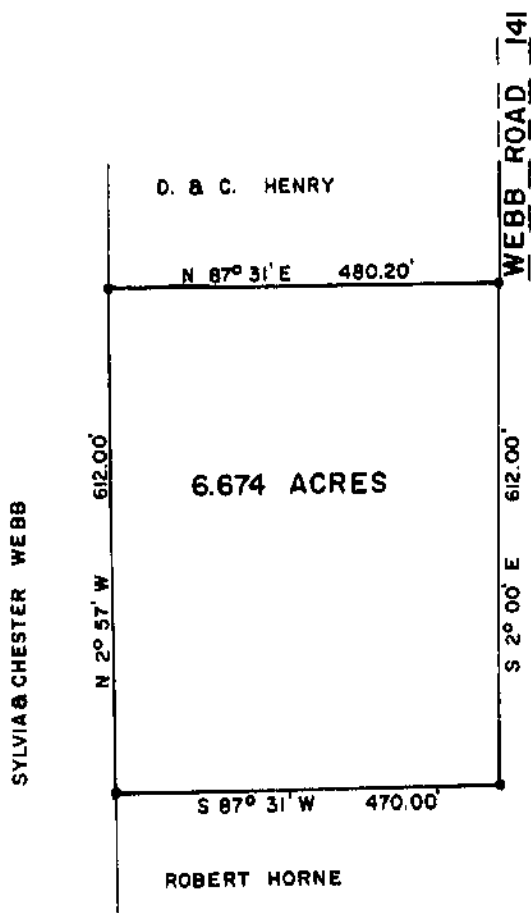
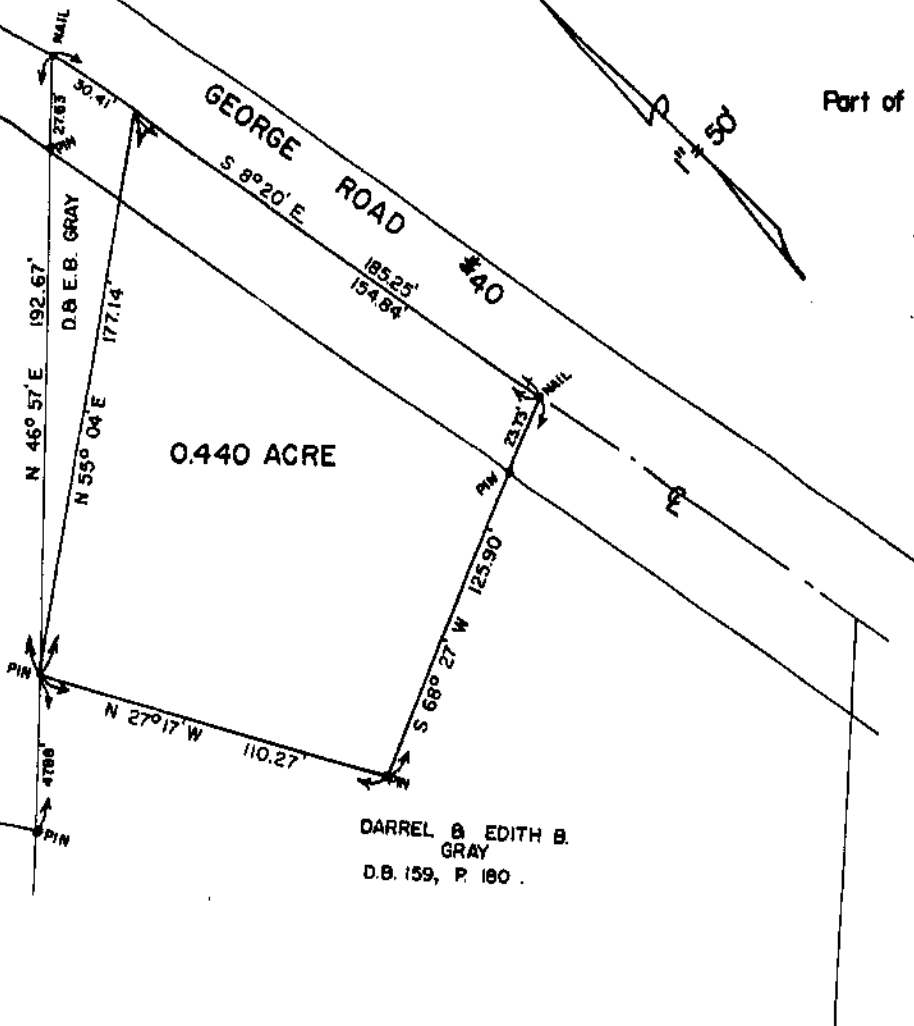

ROBERT HORNE
ADAMS TOWNSHIP
M.S. 1561
MARCH 23, 1973
1" = 200'

Surveyed by: Charles K. Ryan
Registered Surveyor
5113