

V.W. HIATT
 M.S. 2688
 CLARK TWP
 CLINTON COUNTY, OHIO
 SEPTEMBER 11, 1973
 1" = 200'

Survey by: Charles M. Ryan
 Registered Surveyor No. 5383

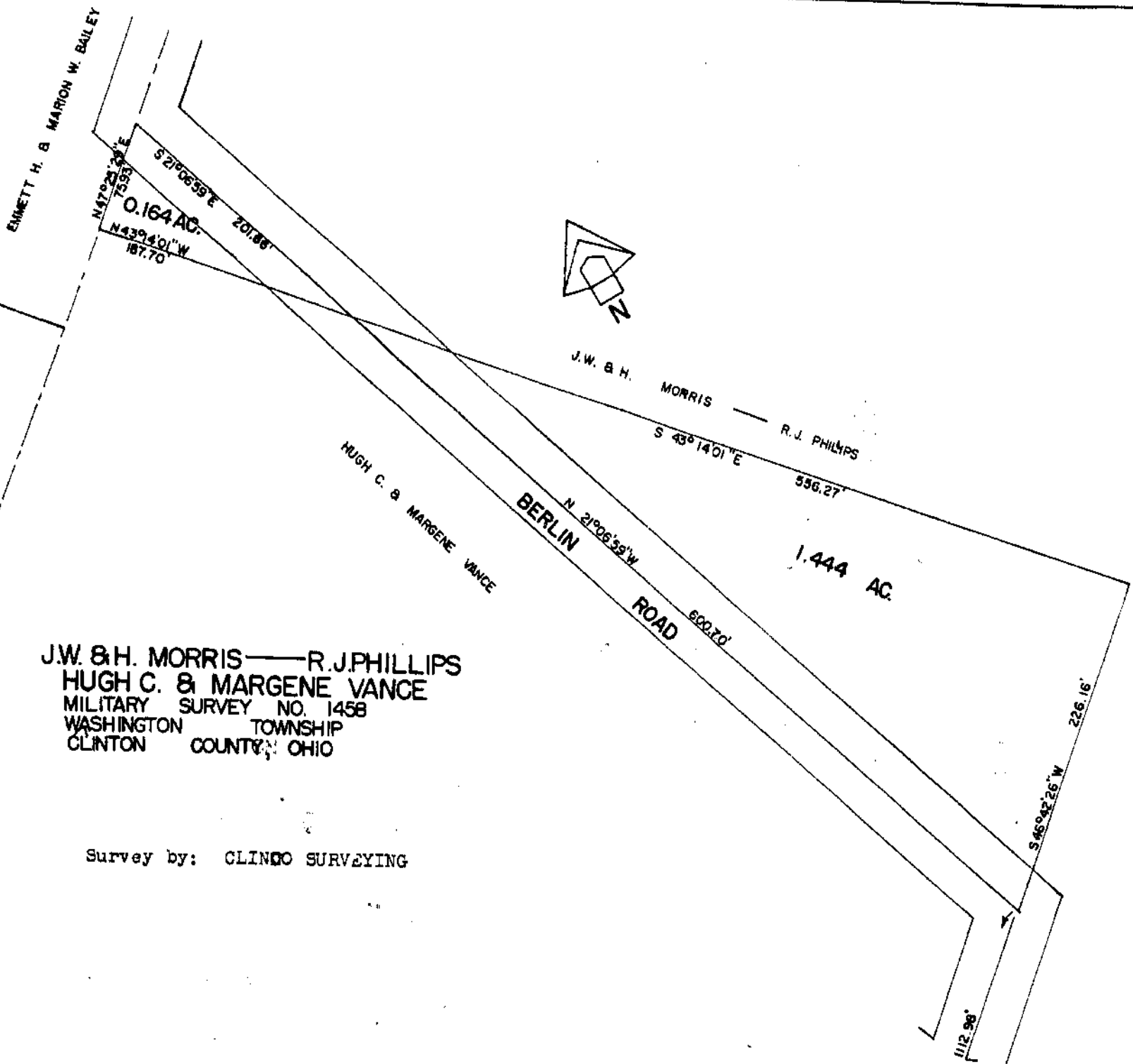

J.W. & H. MORRIS — R.J. PHILLIPS
 HUGH C. & MARGENE VANCE
 MILITARY SURVEY NO. 1458
 WASHINGTON TOWNSHIP
 CLINTON COUNTY, OHIO

Survey by: CLINGO SURVEYING