

TAYLOR PROP.
DON M. WHITE SUB-DIV.
M.S. 156
ADAMS TWP.
CLINTON COUNTY, OHIO
MAY 22, 1974
1" = 200'

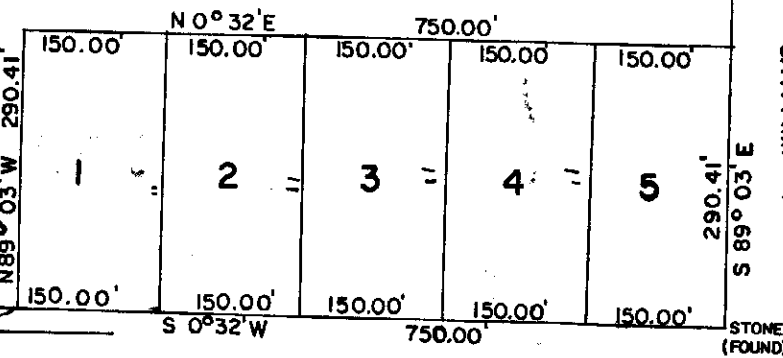

J. WILLIAMS

Surveyed By: Charles M. Ryan
Registered Surveyor No. 5383

CORWIN DAVID & SALLYE A. HALE
9.560 AC. D.B. 235, PG. 241

MILITARY SURVEY LINE
S 32° 45' 15" E 488.40'

3.240 ACRES

EVA M. PUSATERI
153.38 AC. D.B. 241, P. 471

CUBA PIKE (NO. 8)

J.W. & LOIS C. COLE
99.22 AC. D.B. 208, PG. 568

SURVEY PLAT OF
PART OF J.W. COLE LANDS
MILITARY SURVEY NO. 1096
UNION TOWNSHIP
CLINTON COUNTY, OHIO

I hereby certify this to be a correct
plat of a survey made under my direction in
November, 1975.

Surveyed By: Richard D. Roll
Registered Surveyor
Number 4957

1" = 100'

FOUND PIN

M.S. #2694
M.S. #1096

S.R. 730

1278.60'

215.0'

832.61'

LINKHART ROAD

N 89° 03' W 290.41'

N 0° 32' E

750.00'

150.00'

150.00'

150.00'

150.00'

150.00'

150.00'

150.00'

150.00'

150.00'

150.00'

S 0° 32' W

750.00'

290.41'

STONE (FOUND)

2425.40'

N 49° 05' 00" E

278'

N 45° 16' 50" W

522.86'

1169.85'

FOUND PIN