

PAUL T. DAY
 M.S. 4461
 JEFFERSON TWP.
 CLINTON CO., OHIO
 SEPTEMBER 7, 1973
 1" = 200'

Surveyed by: Charles M. Ryan
 Registered Surveyor No. 5383

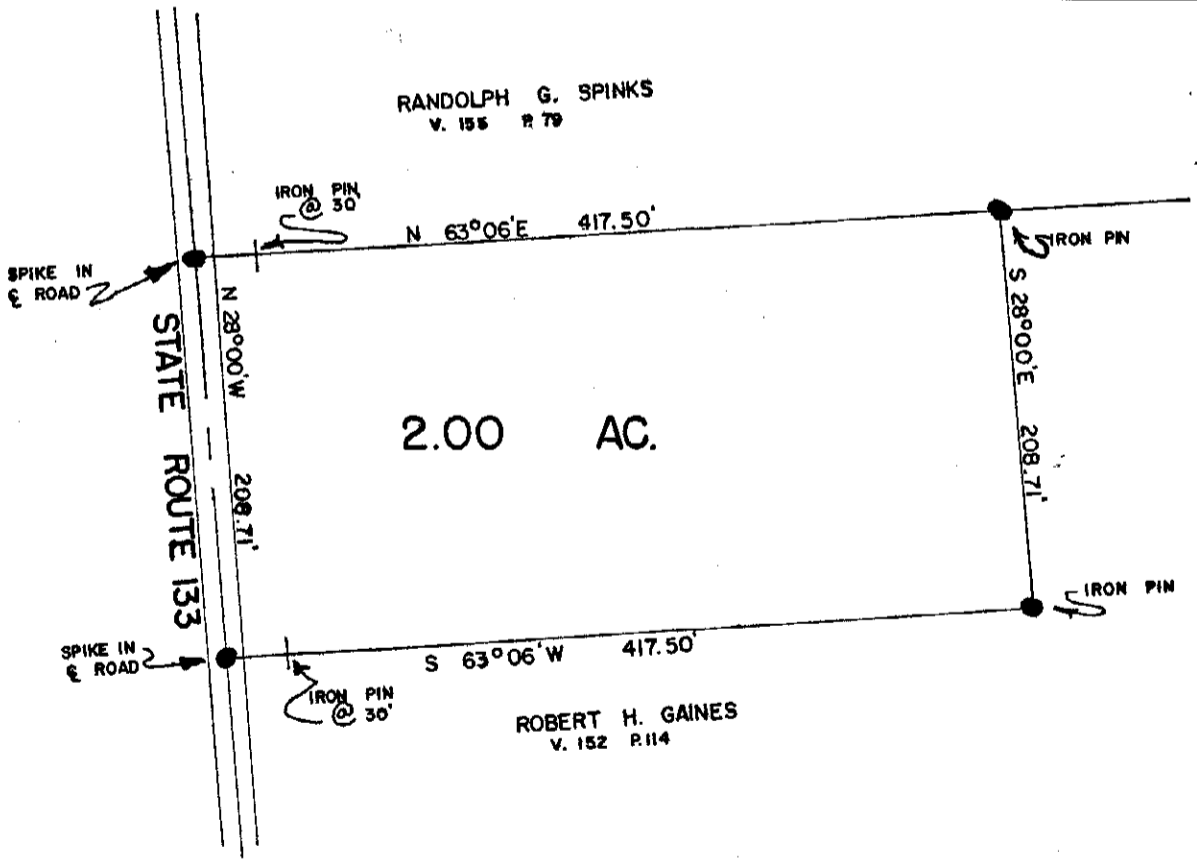
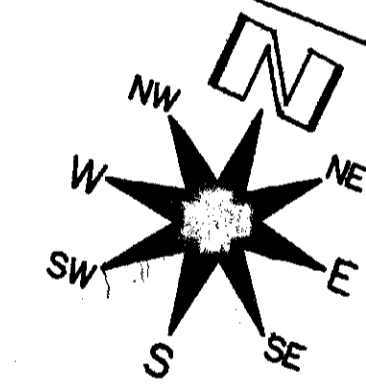

ROBERT H. GAINES
 MILITARY SURVEY NO. 2252
 VERNON TOWNSHIP
 CLINTON COUNTY, OHIO
 SCALE: 1" = 100' SEPT. 19, 1973

I do hereby certify this plat to be a true delineation of an actual survey made by me and iron pins have or will be set as shown.

Signed: Robert E. Satterfield
 Registered Surveyor No. 4238