

VERNON TOWNSHIP
HARLAN TOWNSHIP

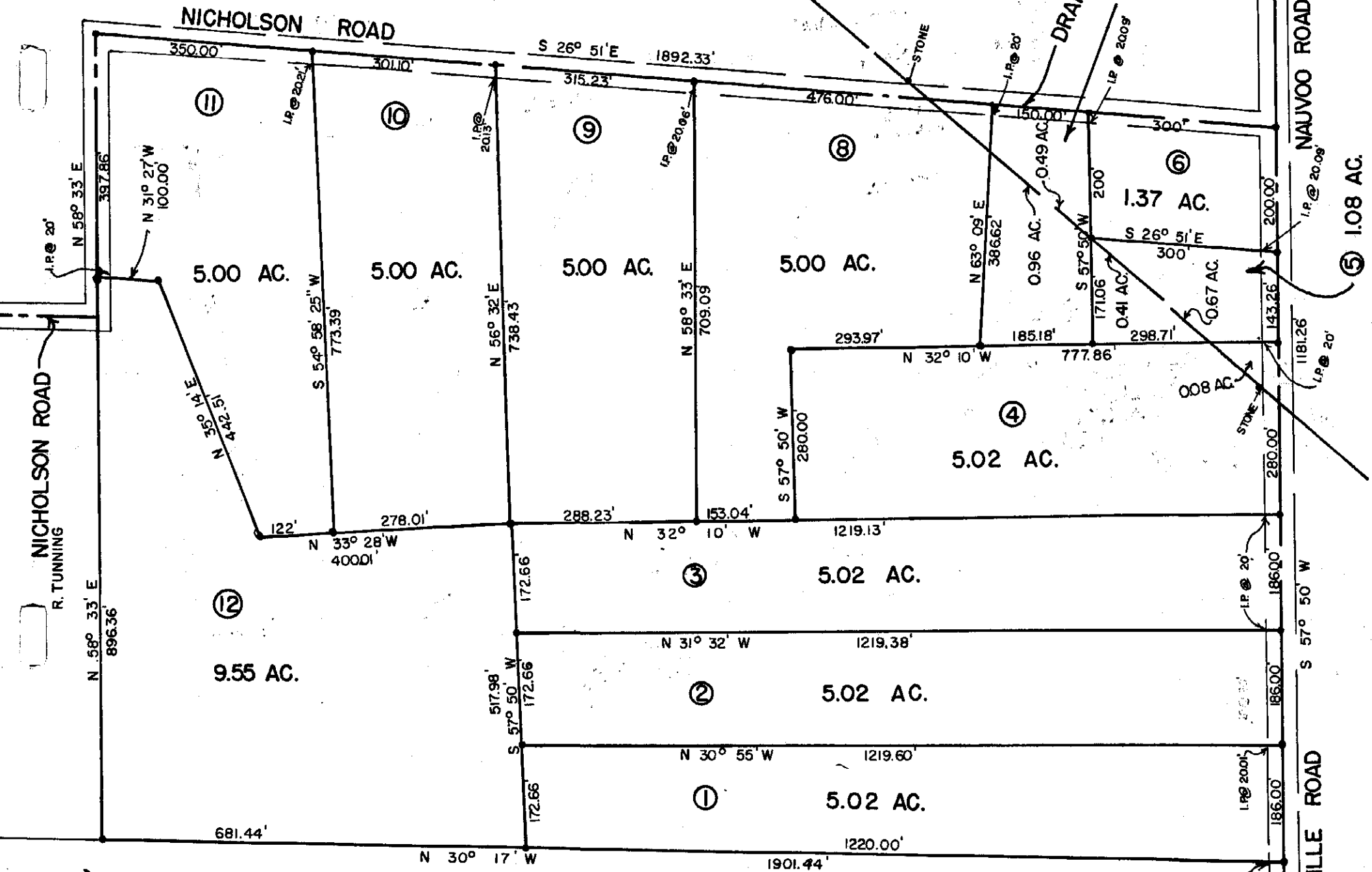

R. B. L. DASH

SURVEY FOR
 DULCIE WEATHERFORD
 MILITARY SURVEY NO. 2564
 VERNON TWP, CLINTON CO., OH.
 HARLAN TWP, WARREN CO., OHIO
 SCALE 1" = 200' JULY, 1973

Survey By: Robert E. Satterfield
 Registered Surveyor
 No. 4238

Civil Engineer & Surveyor
 West Union, Ohio

