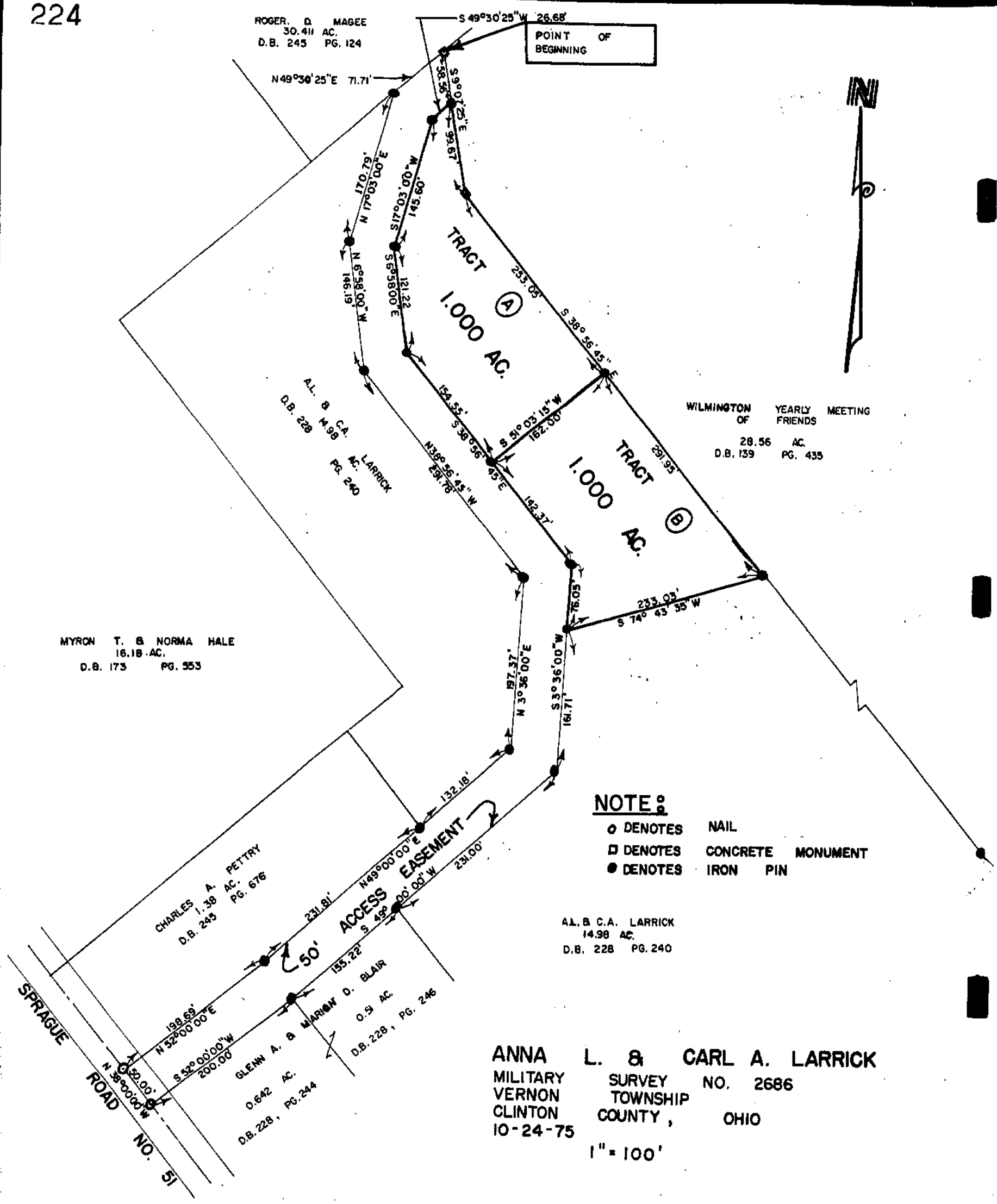

ANNA L. & CARL A. LARRICK

MILITARY SURVEY NO. 2686
VERNON TOWNSHIP
CLINTON COUNTY, OHIO
10-24-75

1" = 100'

I hereby certify this to be a correct plat of a survey made under my direction in October, 1975.

Signed : Richard D. Roll
Registered Surveyor No. 4957