

NICHOLAS CARTER  
AND  
E. R. HOUSTON  
MILITARY SURVEY 3045  
JEFFERSON TOWNSHIP  
CLINTON COUNTY, OHIO  
AUGUST 31, 1973

1" = 100'

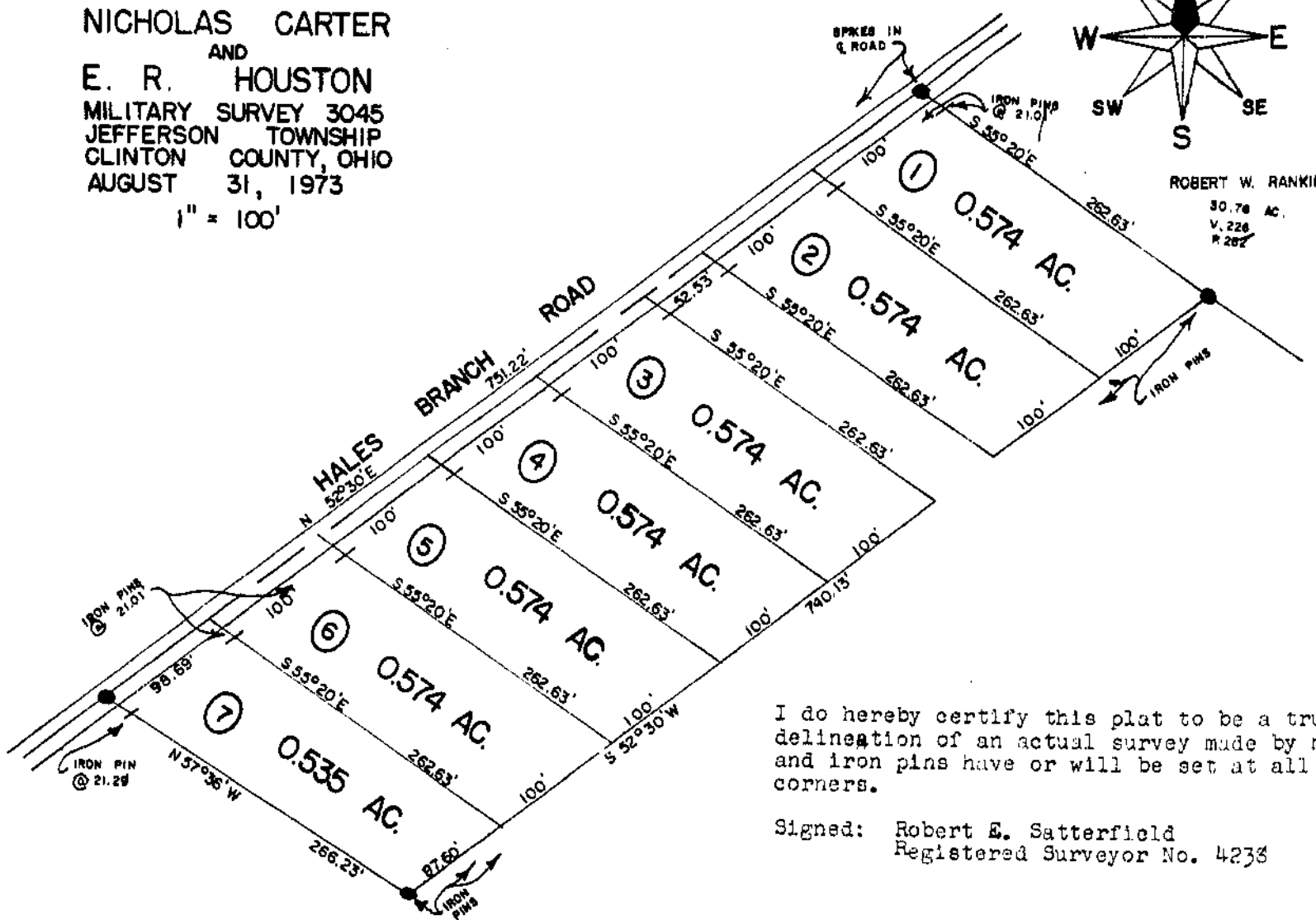

ROBERT W. RANKIN  
30.78 AC.  
V. 228  
P. 282

I do hereby certify this plat to be a true delineation of an actual survey made by me and iron pins have or will be set at all corners.

Signed: Robert E. Satterfield  
Registered Surveyor No. 4238

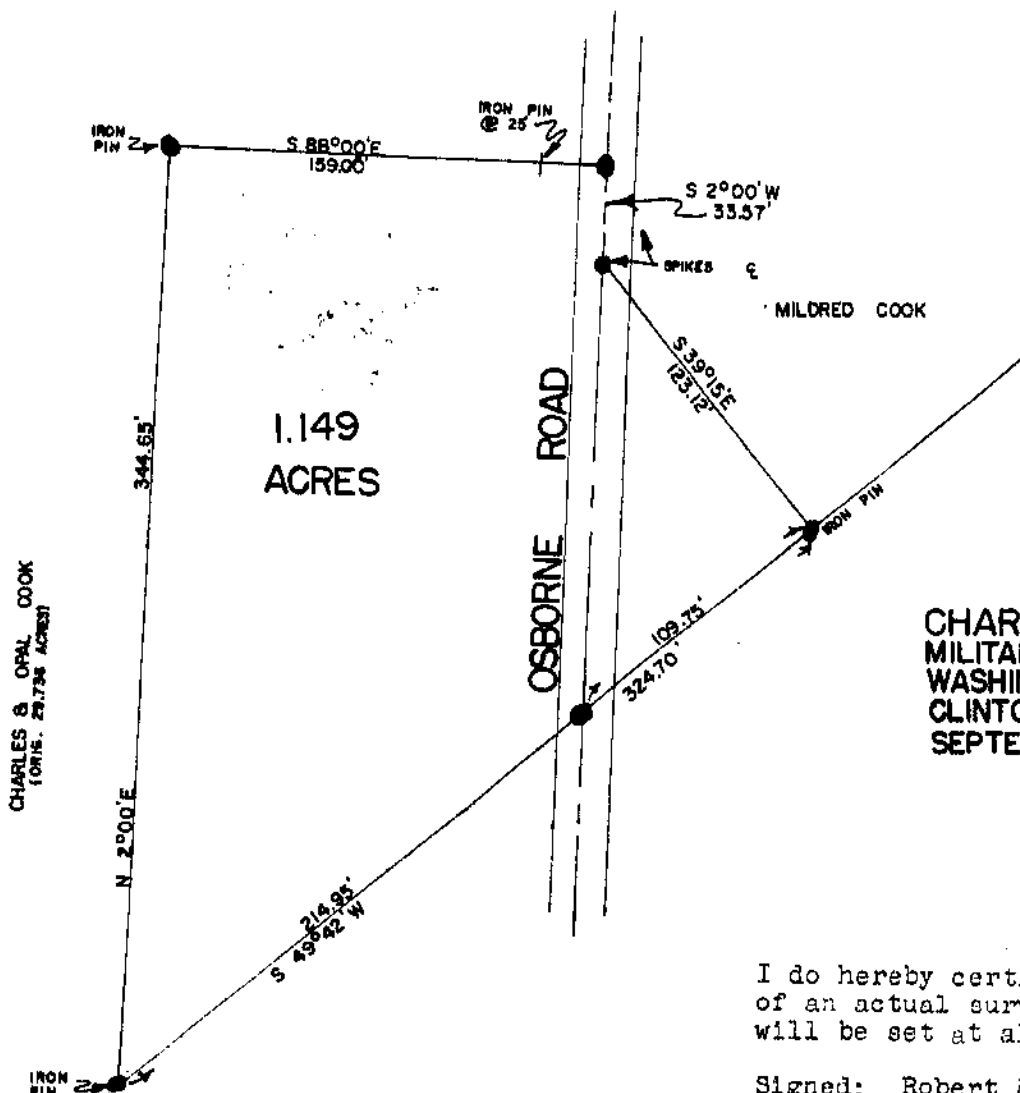

CHARLES & OPAL COOK  
10716.29736 ACRES

CHARLES & OPAL COOK  
MILITARY SURVEY NO. 699  
WASHINGTON TOWNSHIP  
CLINTON COUNTY, OHIO  
SEPTEMBER 19, 1973  
1" = 100'

I do hereby certify this plat to be a true delineation of an actual survey made by me and iron pins have or will be set at all corners.

Signed: Robert E. Satterfield  
Registered Surveyor No. 4238