

G. & M. LOWERY  
 M.S. 770  
 CHESTER TOWNSHIP  
 CLINTON COUNTY, OHIO  
 SEPT. 4, 1973 & May 11, 1974  
 1" = 200'

I hereby certify this plat to be the correct return of a survey made under my direction - Sept. 1973.  
 Signed: Richard D. Roll  
 Registered Surveyor No. 4957  
 May 1974

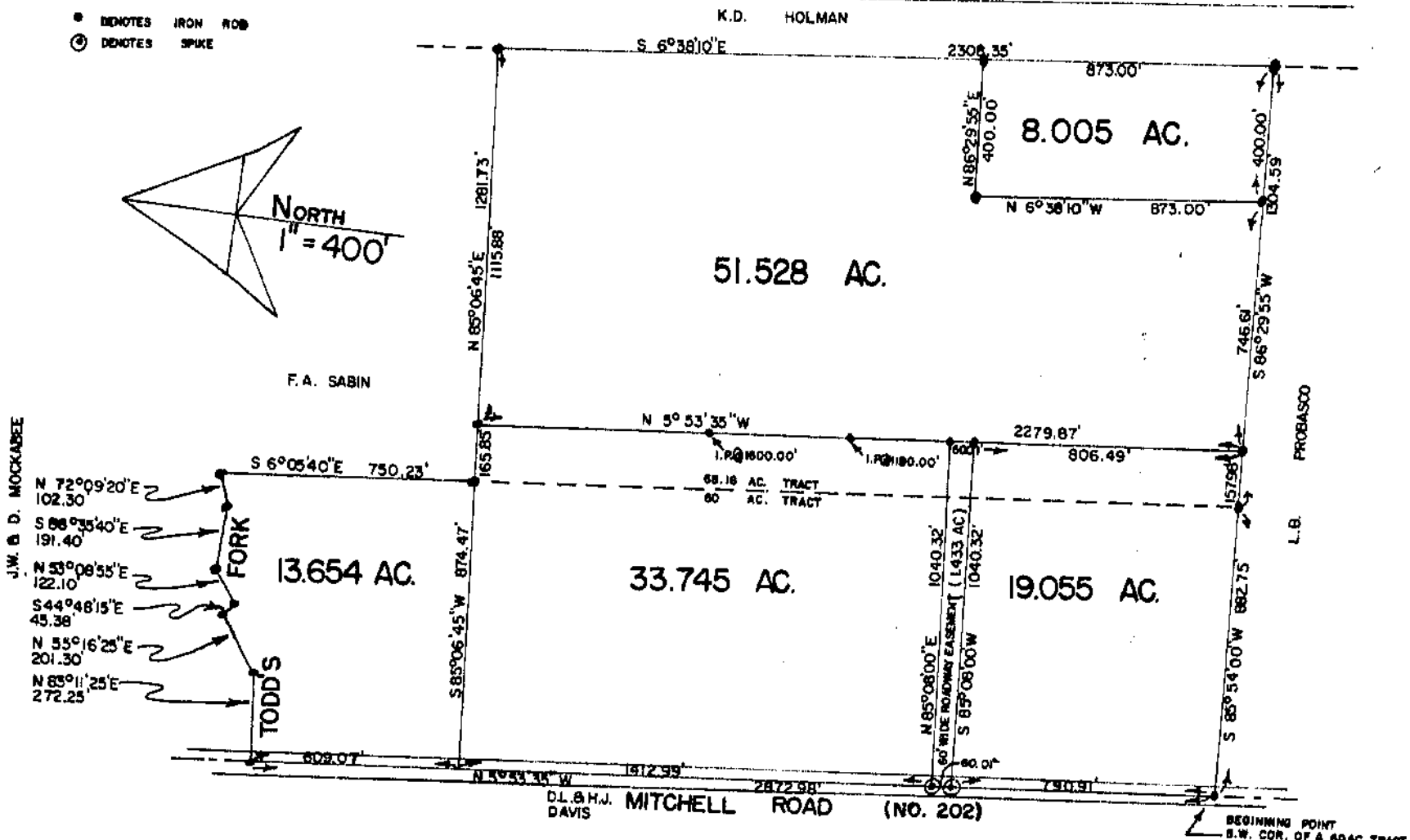

ED LOVING  
 M.S. 1556  
 UNION TWP.  
 CLINTON CO., OHIO  
 127.420 AC. TOTAL  
 5-20-69

Survey by: Hasselbring, Duane & Thompson  
 Engineers - Surveyors  
 Surveyed: 5-20-69  
 Revised: 4-20-71, 4-11-73, 4-18-73