

Surveyed 4-17-73 by: Hasselbring, Duane & Thompson

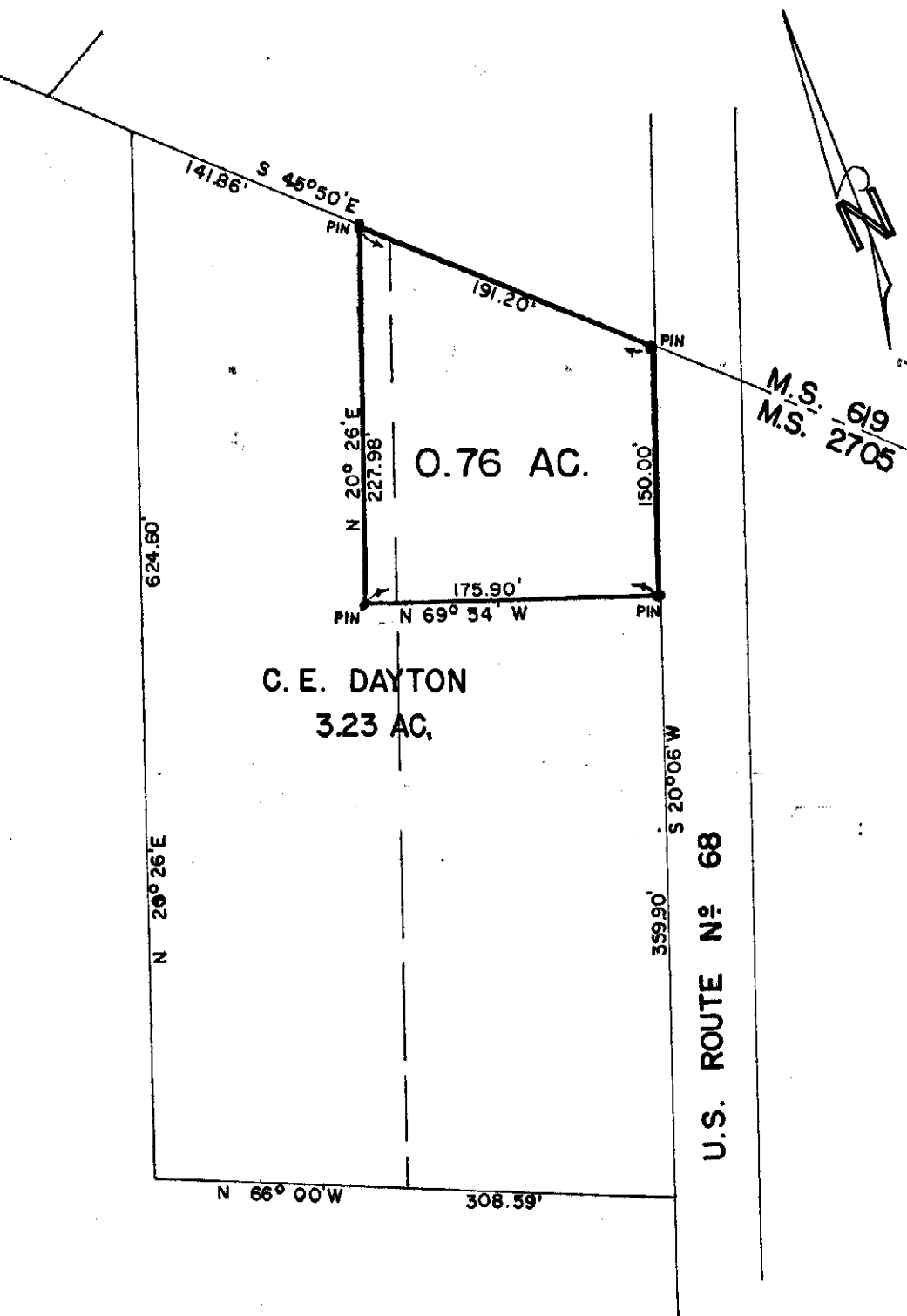

CLARENCE E. DAYTON  
M.S. 2705 - WASHINGTON TWP.  
CLINTON COUNTY, OHIO  
1" = 100'

I hereby certify this to be a correct plat  
of a survey made by me under my direction  
in July 1973.

Signed: Richard D. Roll  
Registered Surveyor No. 4957

July 28, 1973