

L. B. J. PALMER

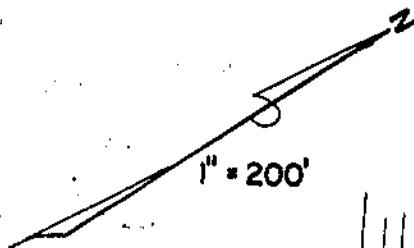

I hereby certify this to be a correct plat of a survey made under my direction in May, 1975.

Signed: Richard D. Roll  
Registered Surveyor No. 4957

5-27-75

CENTER ROAD

OGLESBEE ROAD

MARY E. LOWERY  
D.B. 239 PG. 46

2.472 AC.

MARY E. LOWERY

*Match existing plat  
5/31/75*

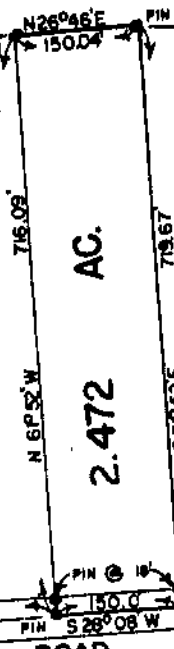

MARY E. LOWERY  
MILITARY SURVEY NO. 2279  
UNION TOWNSHIP  
CLINTON COUNTY, OHIO

7-29-75

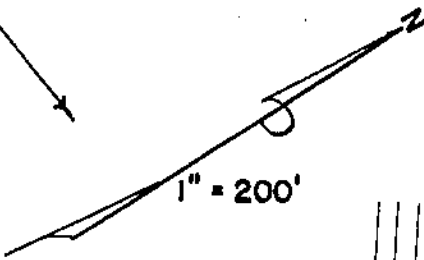

I hereby certify this to be a correct plat of a survey made under my direction in July, 1975.

Signed: Richard D. Roll  
Registered Surveyor No. 4957

L. B. J. PALMER

CENTER ROAD

OGLESBEE ROAD

MARY E. LOWERY  
D.B. 239 PG. 46

2.460 AC.

MARY E. LOWERY

