

H. LOUIS  
4.90 AC.

1" = 100'

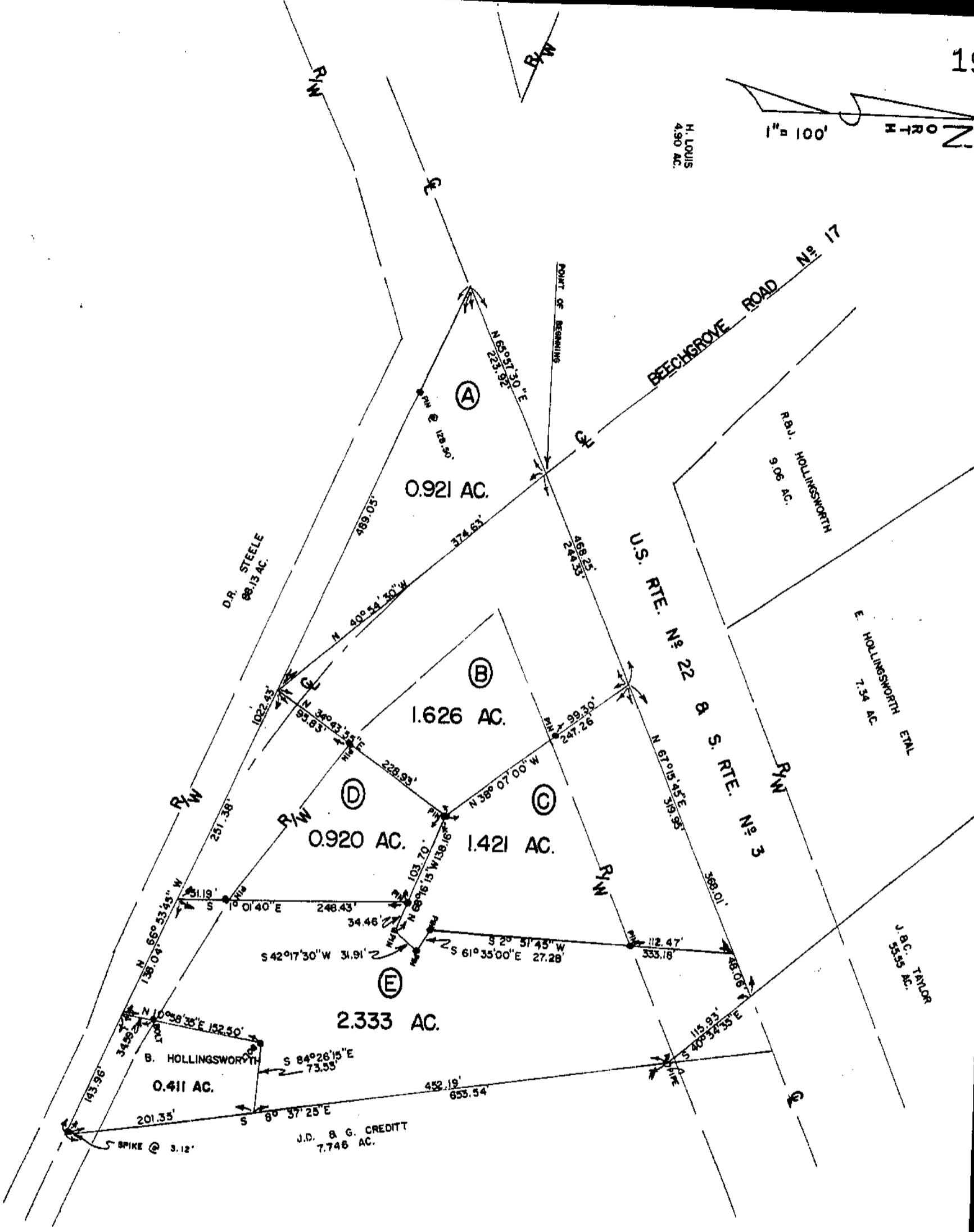

CLARENCE HOLLINGSWORTH  
 7.632 ACRES  
 M.S. 2372  
 ADAMS TWP.  
 CLINTON COUNTY, OHIO  
 1" = 100'

I hereby certify this to be a correct plat of a survey made by under my direction in August 1973.

Signed: Richard D. Roll  
 Registered Surveyor No. 4957

September 1, 1973