

SURVEY FOR
 NELSON & MINTA LOVINS
 MILITARY SURVEY NO. 1174
 MARION TOWNSHIP
 CLINTON COUNTY, OHIO
 SCALE 1"=100' JULY, 1975

I do hereby certify this plat to be
 a true delineation of an actual survey
 made by me and corners have or will be
 set as shown.
 West Union, Ohio
 July 3, 1975

Signed: Robert E. Satterfi
 eH
 Registered
 Surveyor
 No. 4238

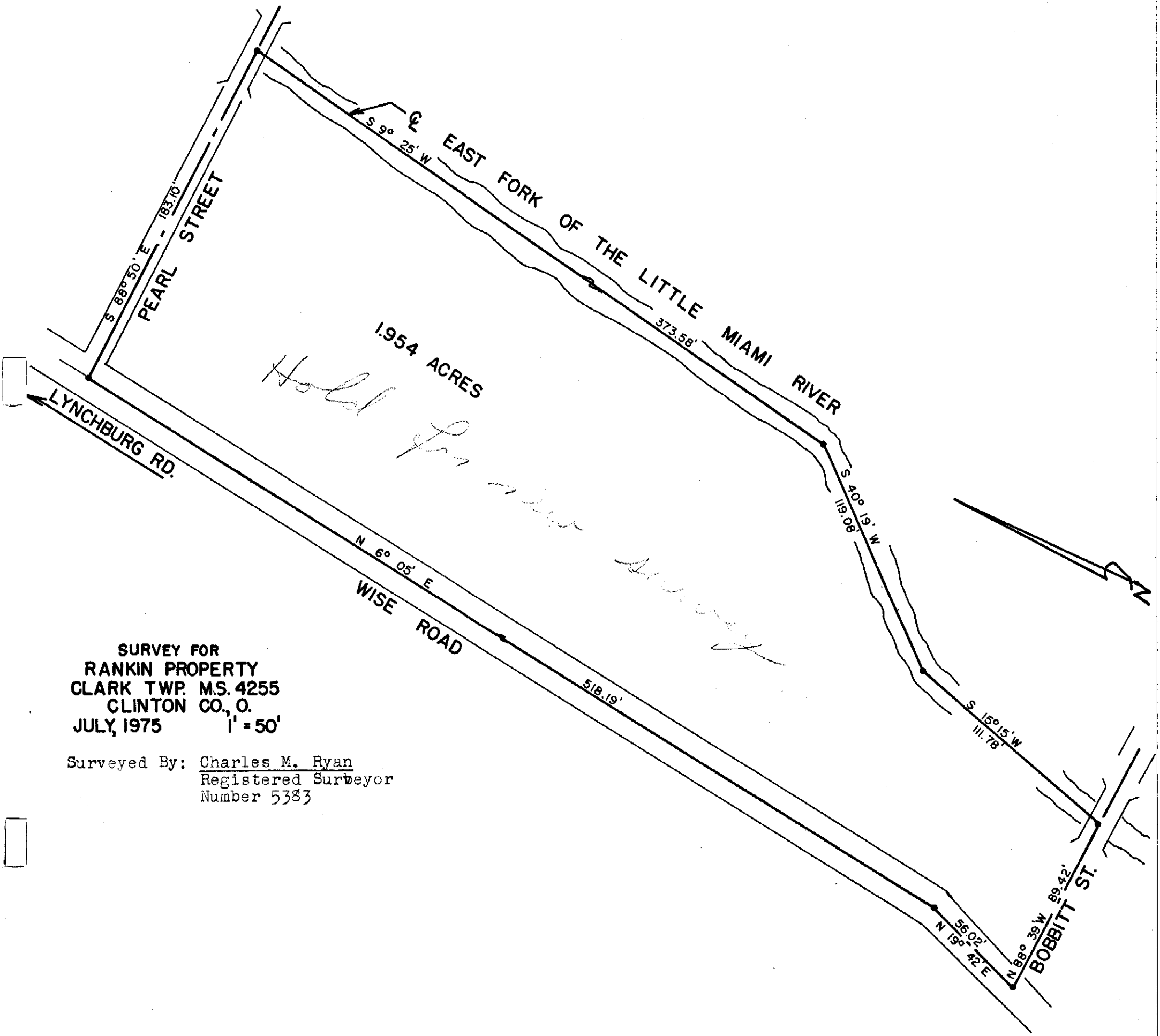

SURVEY FOR
 RANKIN PROPERTY
 CLARK TWP. MS. 4255
 CLINTON CO., O.
 JULY, 1975 1" = 50'

Surveyed By: Charles M. Ryan
 Registered Surveyor
 Number 5383