

• DENOTES IRON PINS

SEE BOOK 12 PAGES 568 & 592

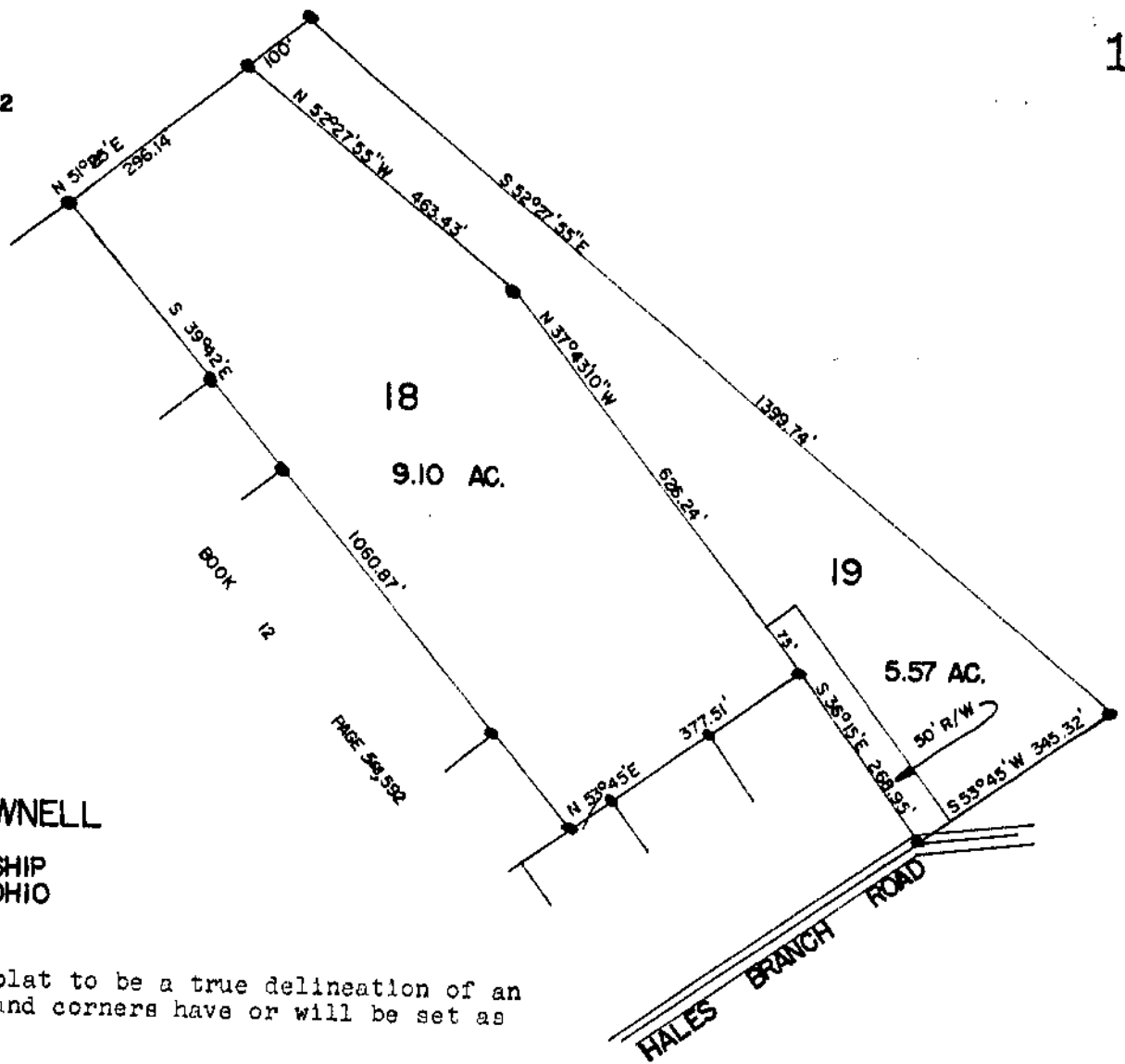
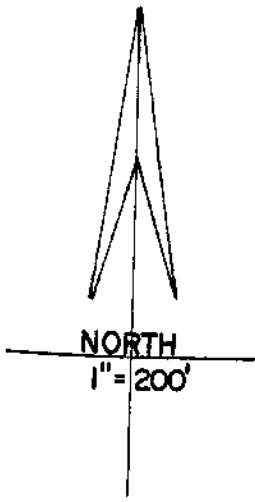

NELSON W. BROWNELL
 M.S. NO. 1172
 JEFFERSON TOWNSHIP
 CLINTON COUNTY, OHIO
 JUNE 5, 1973

I do hereby certify this plat to be a true delineation of an actual survey made by me and corners have or will be set as shown.

Signed: Robert E. Satterfield
 Registered Surveyor No. 4238

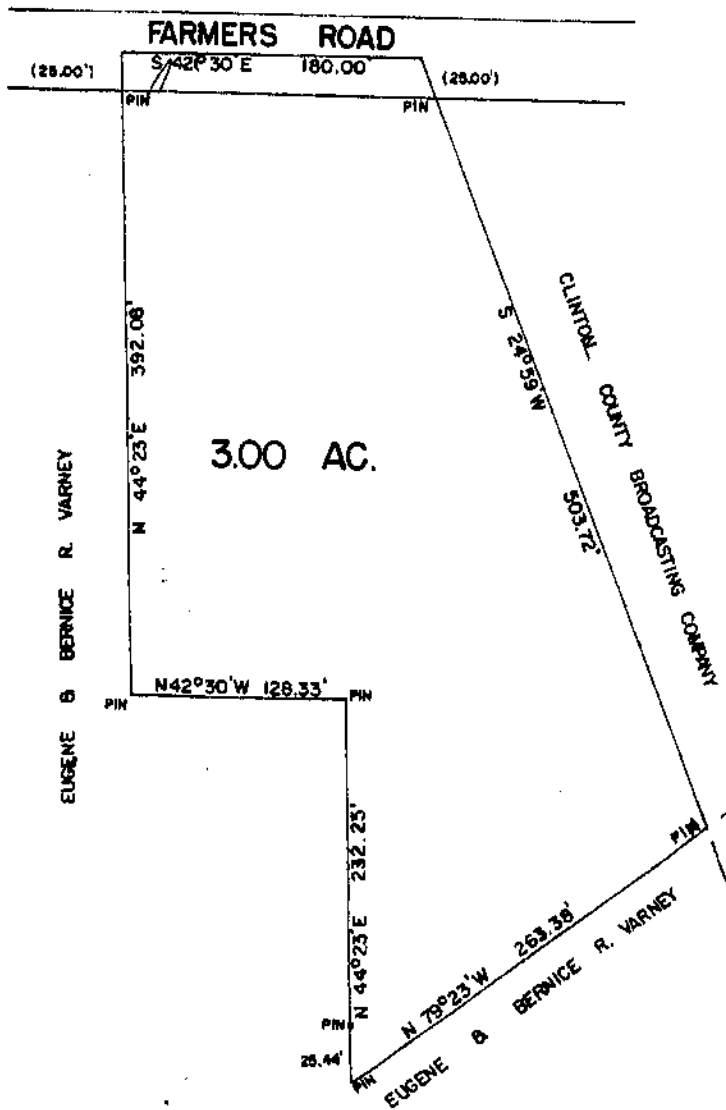

EUGENE & BERNICE R. VARNEY
 MILITARY SURVEY NO. 2358/2388
 WASHINGTON TOWNSHIP
 CLINTON COUNTY, OHIO
 1" = 100'

SAMUEL D. &
 ETHEL
 SHARP O.

I hereby certify this to be a correct plat of a survey made by under my direction on July 23, 1973.

Signed: Maynard Borton
 Registered Surveyor No. 3966
 CLINCO Engineers & Surveyors