

ALVIN & CATHERINE CLEMENT
VOL. 182, PAGE 49
70.81 AC.

1.140 ACRES

DWIGHT W. BENTLEY
91.85 AC.

SURVEY FOR
MIKE CLEMENT
WAYNE TOWNSHIP
CLINTON COUNTY
V.M.S. 808
APRIL 23, 1975
1" = 40'

I hereby certify this to be a
correct plat of a survey made
by me in April, 1975.

Signed: R. Lowell McCarty
Registered Surveyor
Number 5008

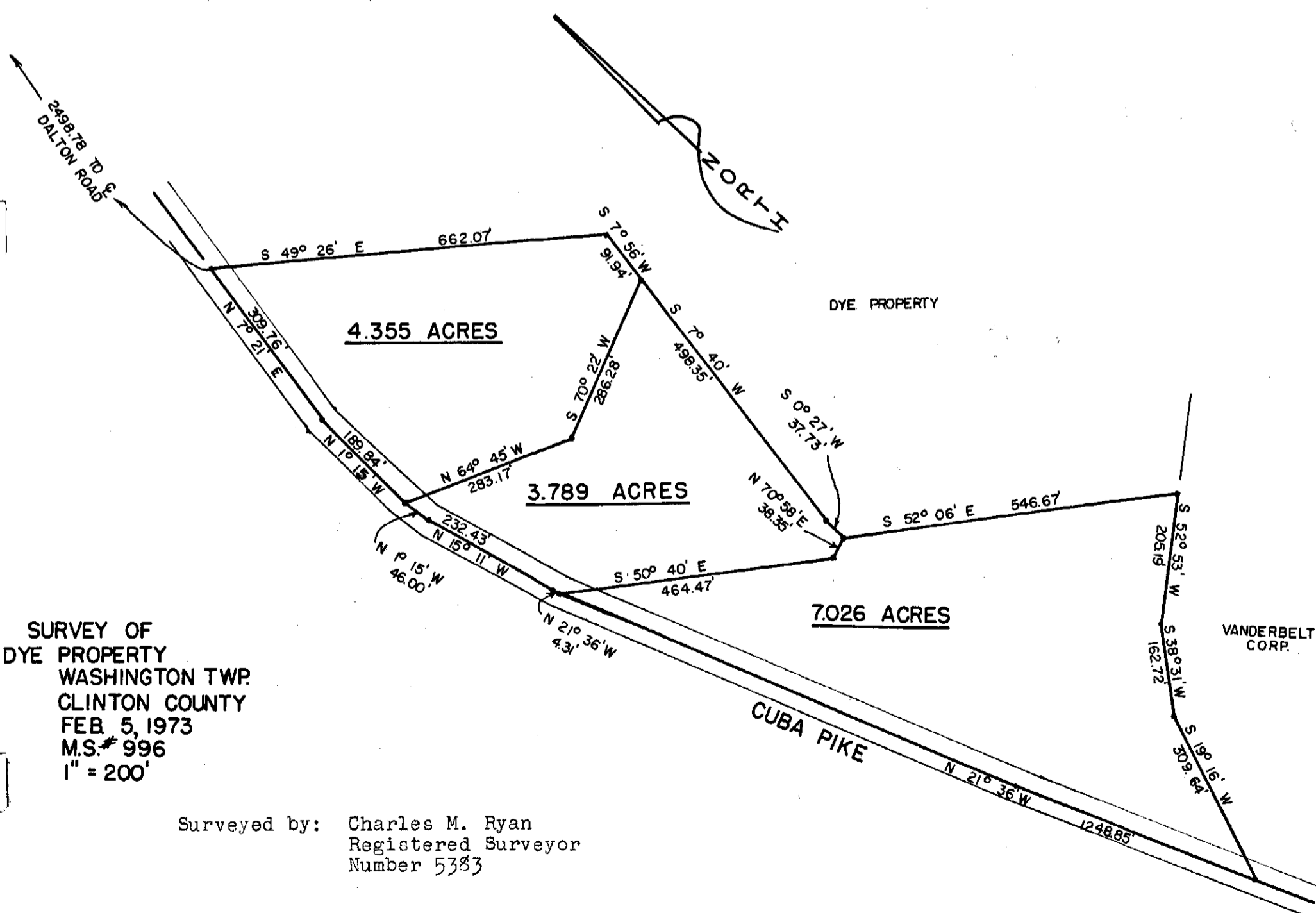

SURVEY OF
DYE PROPERTY
WASHINGTON TWP.
CLINTON COUNTY
FEB. 5, 1973
M.S.# 996
1" = 200'

Surveyed by: Charles M. Ryan
Registered Surveyor
Number 5383