

RAY GREENE
 M.S. N^o 1632
 VERNON TOWNSHIP
 CLINTON COUNTY, OHIO
 1" = 60'

Surveyed 4-28-73
 by: Robert W. Mills
 Registered Surveyor No. 3224

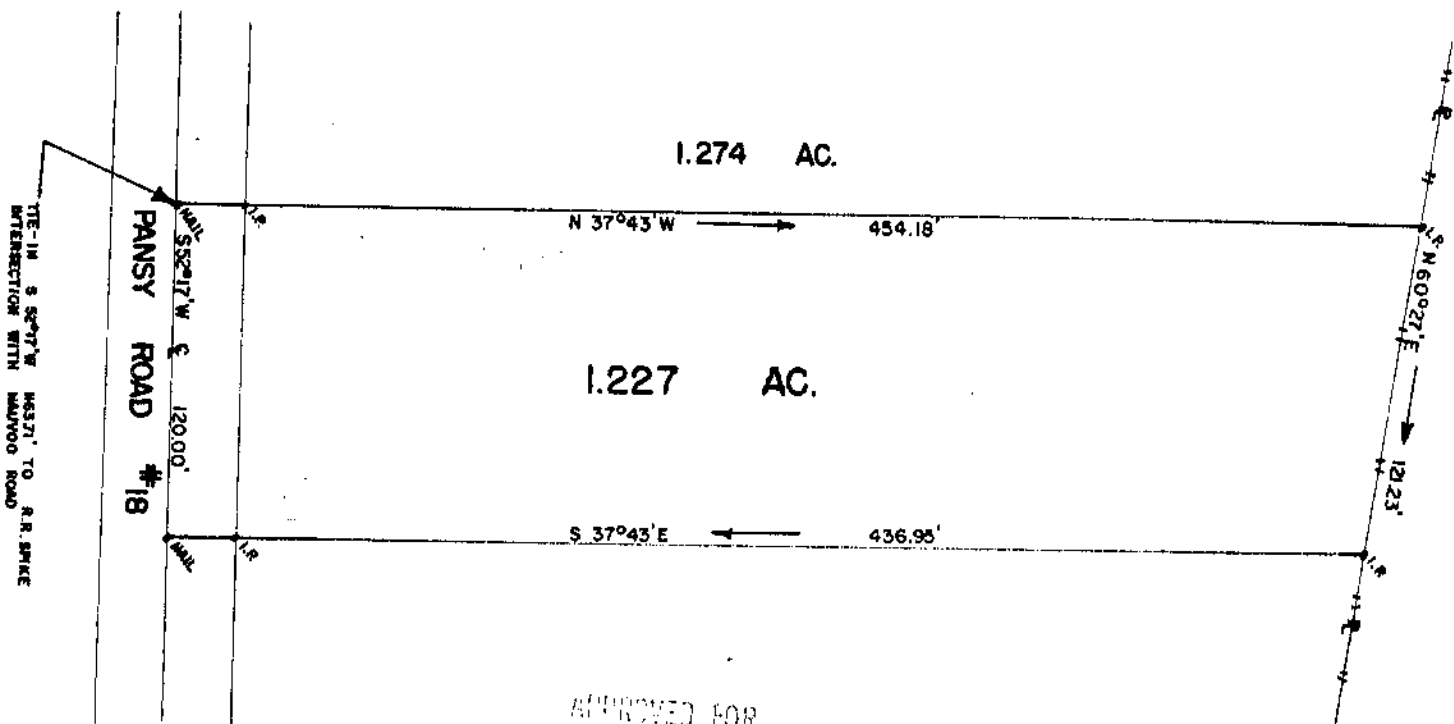

APPROVED FOR
 1/16/91 911 ACCURACY
 Clinton County Engineer

Per *M. Watters* 1.227
 DEC 10 1991