

FLOYD H. OGLESBEE, DEC'D.  
 MILITARY SURVEY NO. 1558  
 UNION TOWNSHIP  
 CLINTON COUNTY, OHIO

I hereby certify this to be a correct plat of a survey made under my direction in September 1973.

Signed: Richard D. Roll  
 Registered Surveyor No. 4957

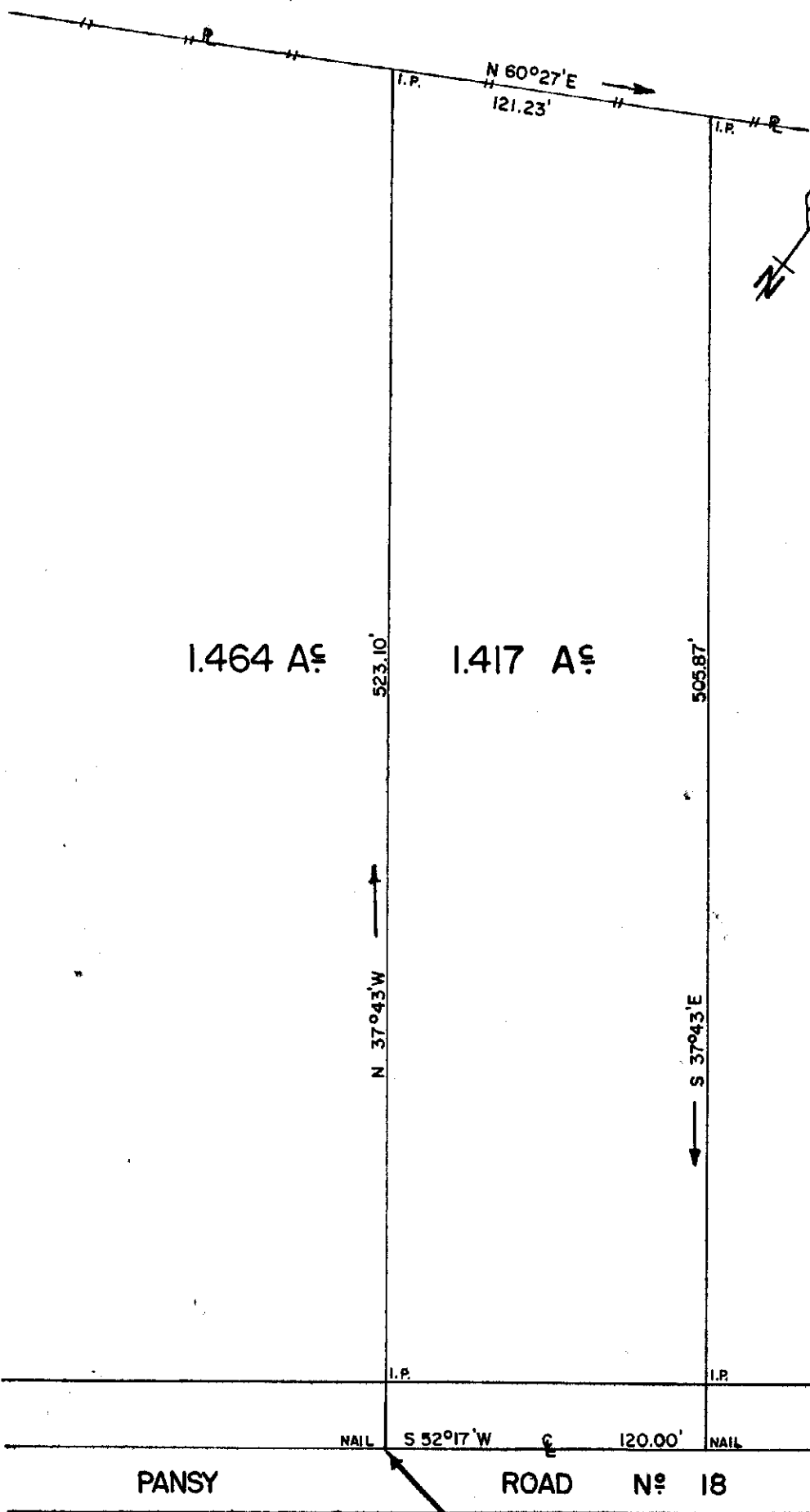

RAY GREENE  
 M.S. N° 1632  
 VERNON TOWNSHIP  
 CLINTON COUNTY, OHIO  
 1" = 60'

Survey 4-28-73  
 by: Robert W. Mills  
 Registered Surveyor No. 3224

APPROVED FOR  
 MATHEMATICAL ACCURACY  
 Clinton County Engineer

Per *Robert W. Mills*  
 MAY 23 1990

TIE-IN S52°17'W 683.71' TO  
 R.R. SPIKE INTERSECTION WITH  
 NAUVOO ROAD