

JAMES REED  
M.S. N° 2790  
JEFFERSON TWP.  
CLINTON CO., OHIO  
AUGUST, 1973  
SCALE: 1" = 200'

Survey by: Robert W.E. Satterfield  
Registered Surveyor No. 4238

MORRIS & PHILLIPS  
MILITARY SURVEY 1458  
WASHINGTON TWP.  
CLINTON COUNTY, OHIO  
JULY 17, 1973  
1" = 400'

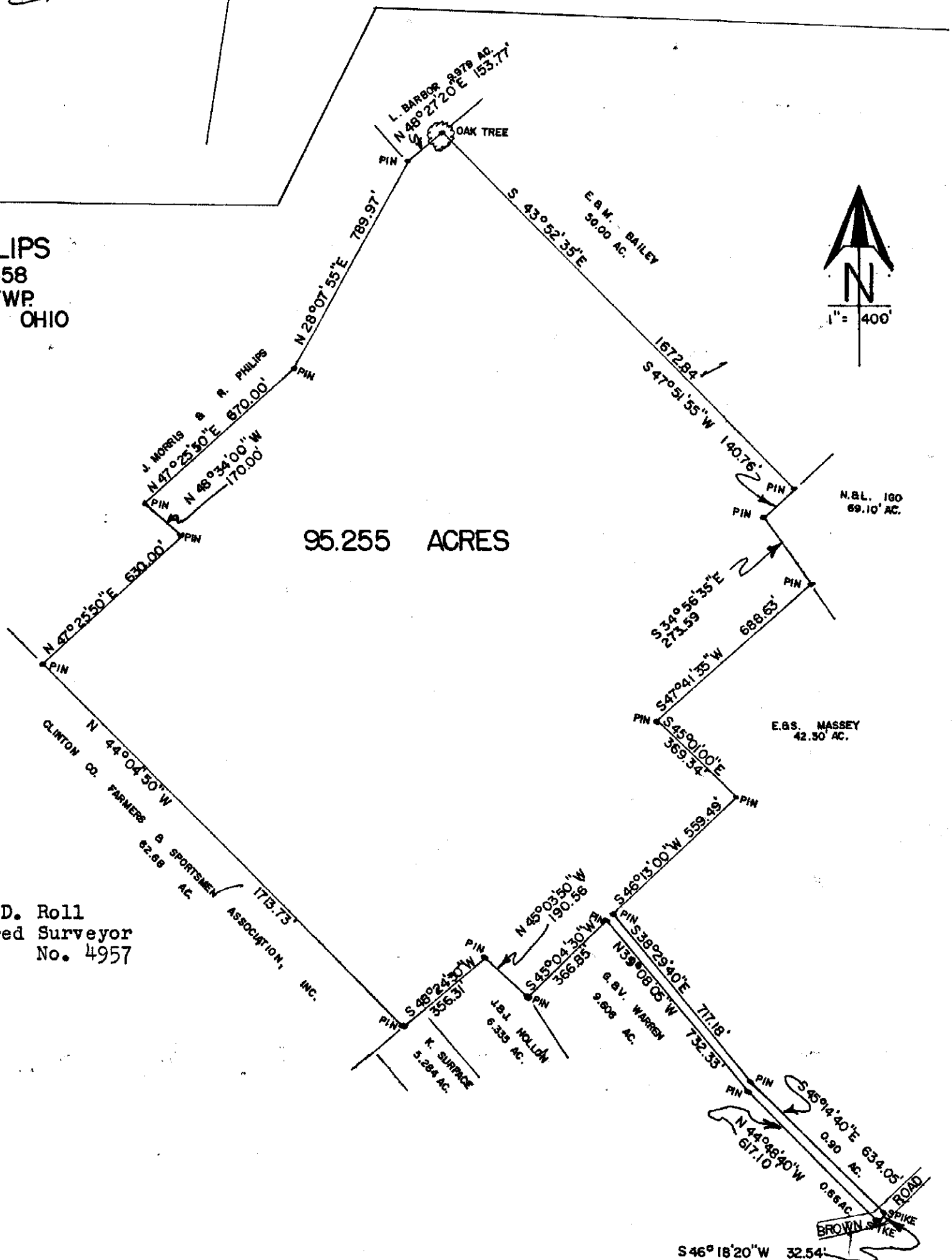

Survey By: Richard D. Roll  
Registered Surveyor  
No. 4957