

JESSE W. & CLARENCE TAYLOR
 MILITARY SURVEY # 2372
 ADAMS TOWNSHIP
 CLINTON COUNTY, OHIO
 9-16-74
 SCALE 1" to 400'

I HEREBY CERTIFY THIS TO BE A CORRECT PLAT OF
 A SURVEY MADE BY ME IN OCTOBER, 1973

SIGNED R. LOWELL McCARTY
 REGISTERED SURVEYOR 5003

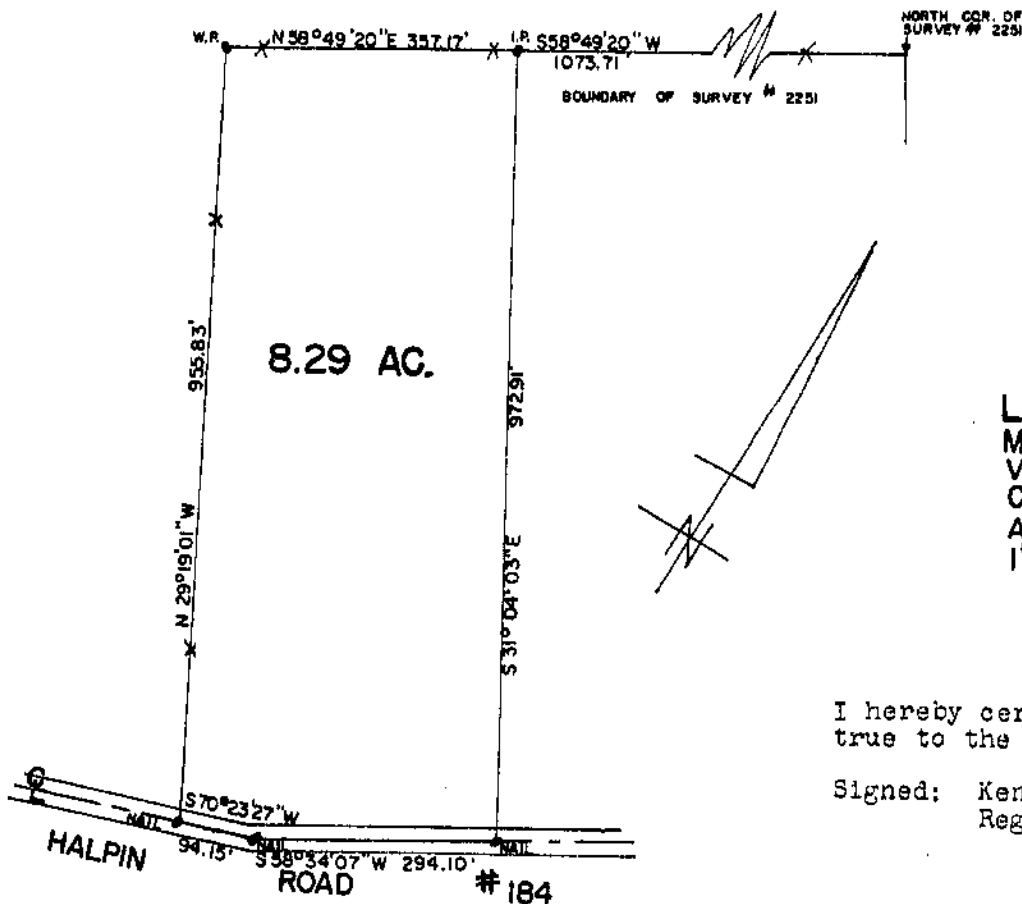

L. & E. COY
 MS. 2251
 VERNON TWP
 CLINTON COUNTY, OHIO
 AUG. 1974
 1" = 200'

I hereby certify this plat and survey as being
 true to the best of my knowledge.

Signed: Kenneth D. Jenkins
 Registered Surveyor No. 5458