

GERALD G. & MARY E.
 LOWERY
 MILITARY SURVEY NO. 770
 CHESTER TOWNSHIP
 CLINTON COUNTY, OHIO
 5-30-1974
 1" = 100'

I hereby certify this to be a correct plat of a survey made under my direction on May 28, 1974.

Signed: Richard D. Roll
 Registered Surveyor No. 4957

WESTBORO ROAD #6

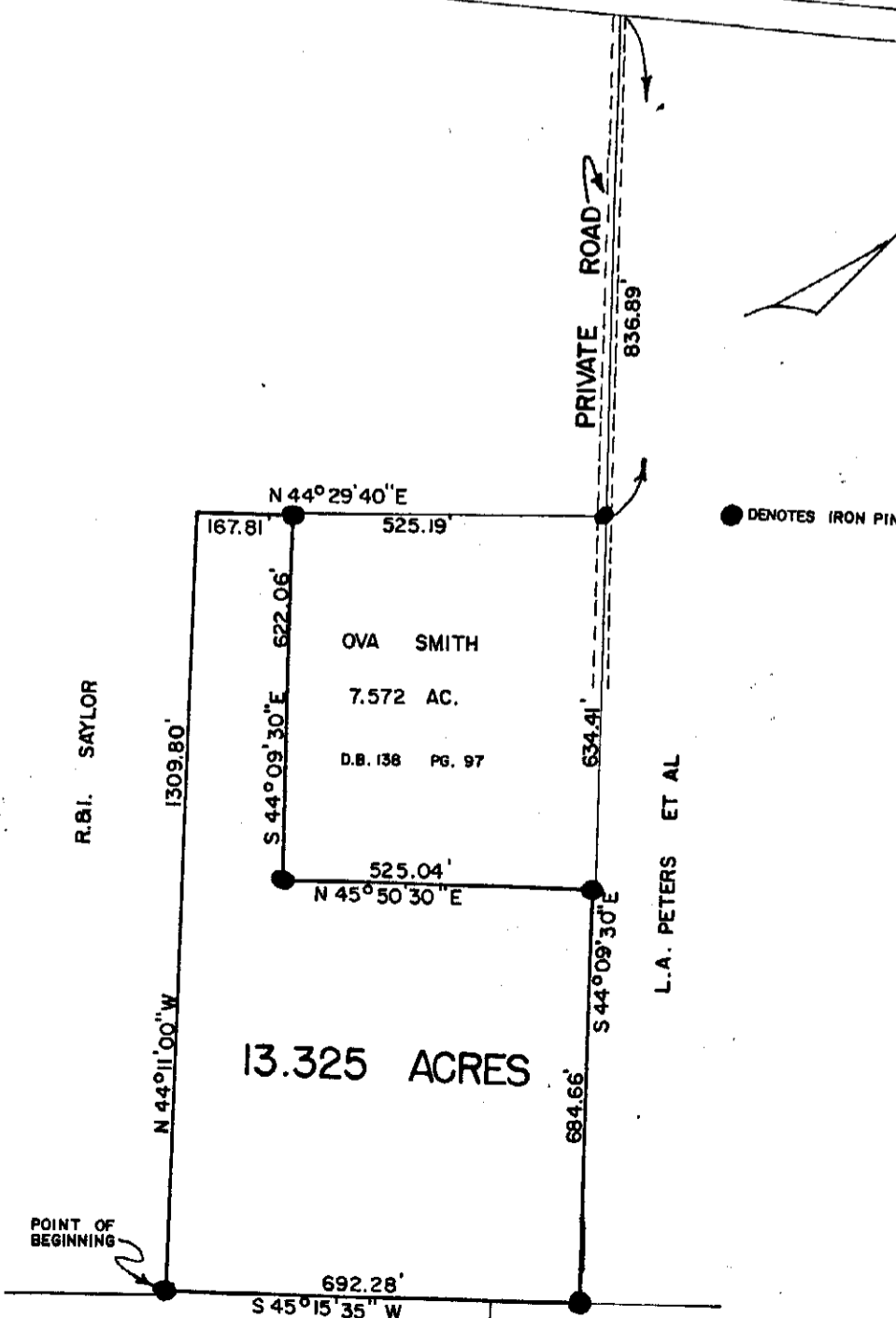

OVA SMITH
 MILITARY SURVEY #3045
 JEFFERSON TOWNSHIP
 CLINTON COUNTY, OHIO
 7-30-74
 1" = 300'

I hereby certify this to be a correct plat of a survey made under my direction in July, 1974.

Signed: Richard D. Roll
 Registered Surveyor No. 4957