

APPROVED FOR
 MATHEMATICAL ACCURACY
 Clinton County Engineer
 Per Field No. 018-22

LEONARD KNUEVEN
 M.S. 1632
 VERNON TOWNSHIP
 CLINTON CO., OHIO
 NOV. 16, 1971
 1" = 200'

Survey by: Charles M. Ryan
 Registered Surveyor No. 5383

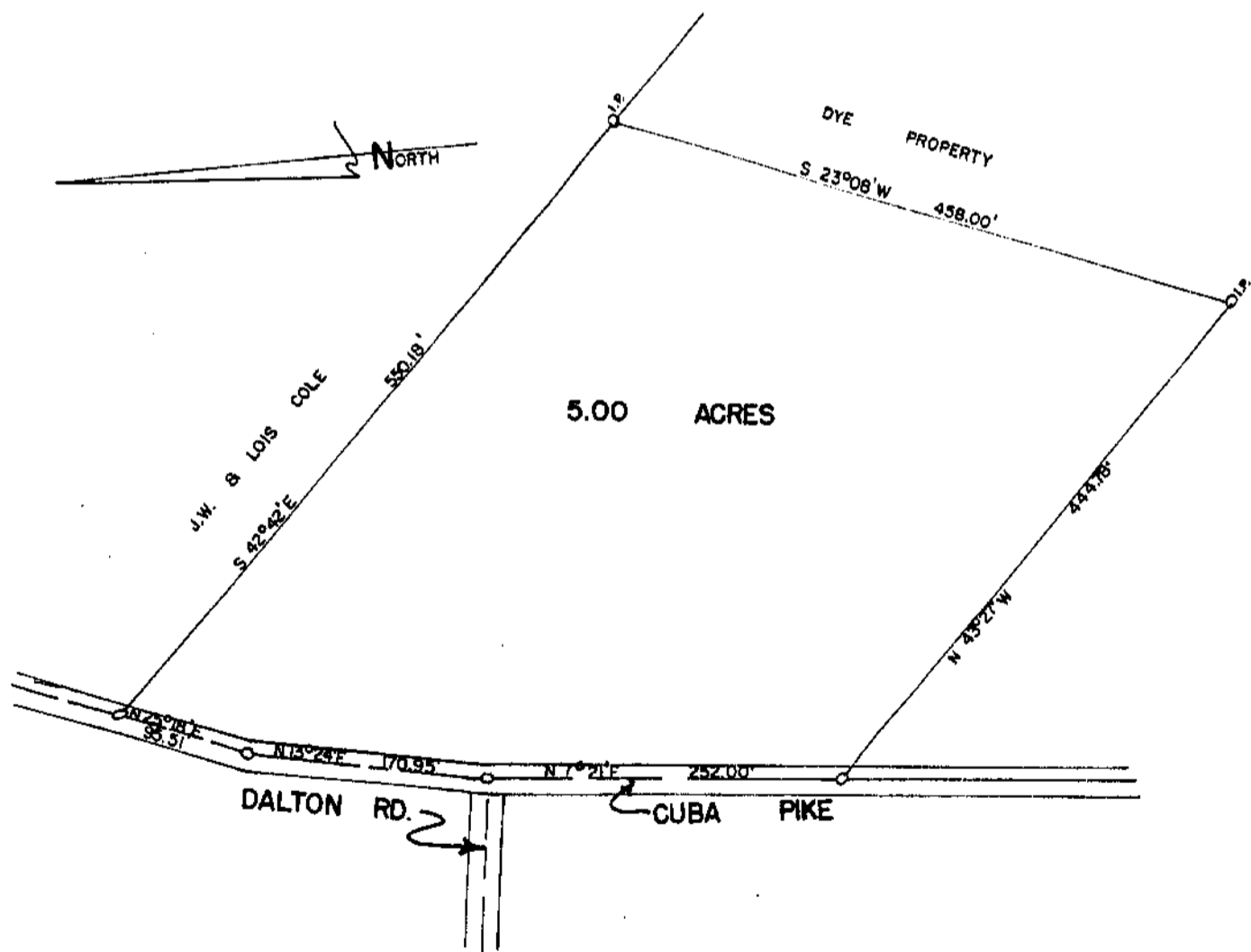

SURVEY OF
 DYE PROPERTY
 M.S. 2694, 1016
 UNION TWP.
 CLINTON CO., O.
 MARCH 9, 1973
 1" = 100'

Survey by: Charles M. Ryan
 Registered Surveyor No. 5383