

MARY V. HARRIS HEIRS  
 MILITARY SURVEY NO. 1734  
 LIBERTY TOWNSHIP  
 CLINTON COUNTY, OHIO  
 1" = 200'

I hereby certify the above to be a correct plat of a survey made by me on  
 October 13, 1966.

Maynard Barton  
 Registered Surveyor No. 3966

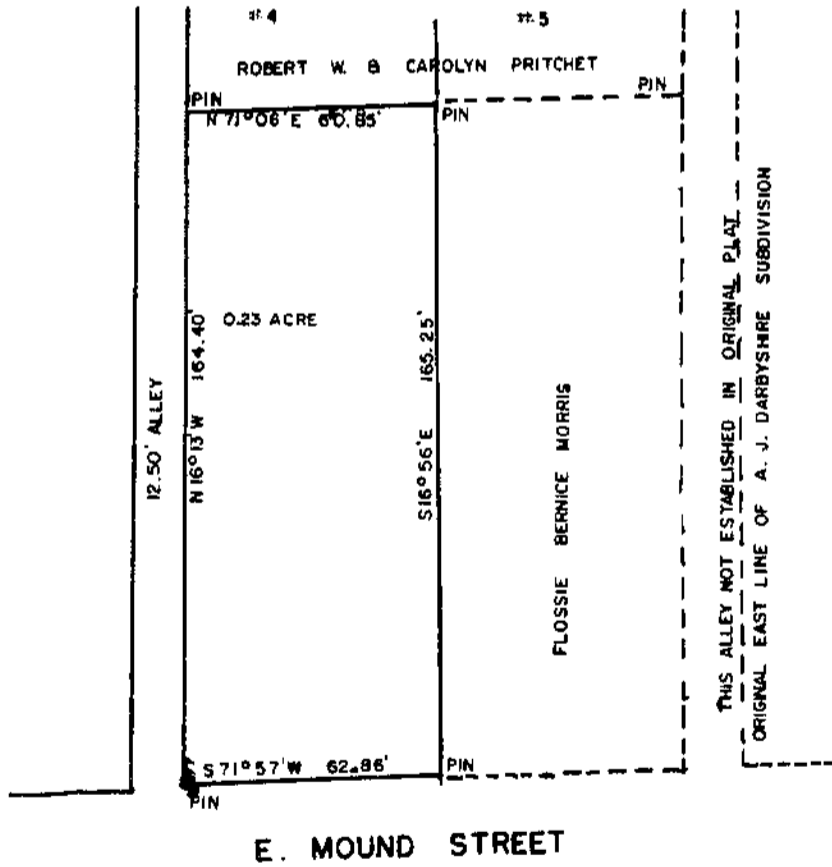

ELMER & ROSE MORRIS  
 SOUTH PART OF LOT NO. 4  
 A. J. DARBYSHIRE'S SUBDIVISION  
 VILLAGE OF SABINA  
 CLINTON COUNTY, OHIO  
 1" = 40'

11.6.839

I hereby certify the above to be a correct plat of a survey made by me on  
 October 5 & 11, 1966

Maynard Barton  
 Registered Surveyor No. 3966.