

RAY PENDALL  
MILITARY SURVEY NO. 13727  
CLARK TOWNSHIP  
CLINTON COUNTY, OHIO  
1" = 300'

I hereby certify this to be a correct plat of a survey made by me on September 23, 1967.

*Waynard Borton*  
Registered Surveyor No. 3966

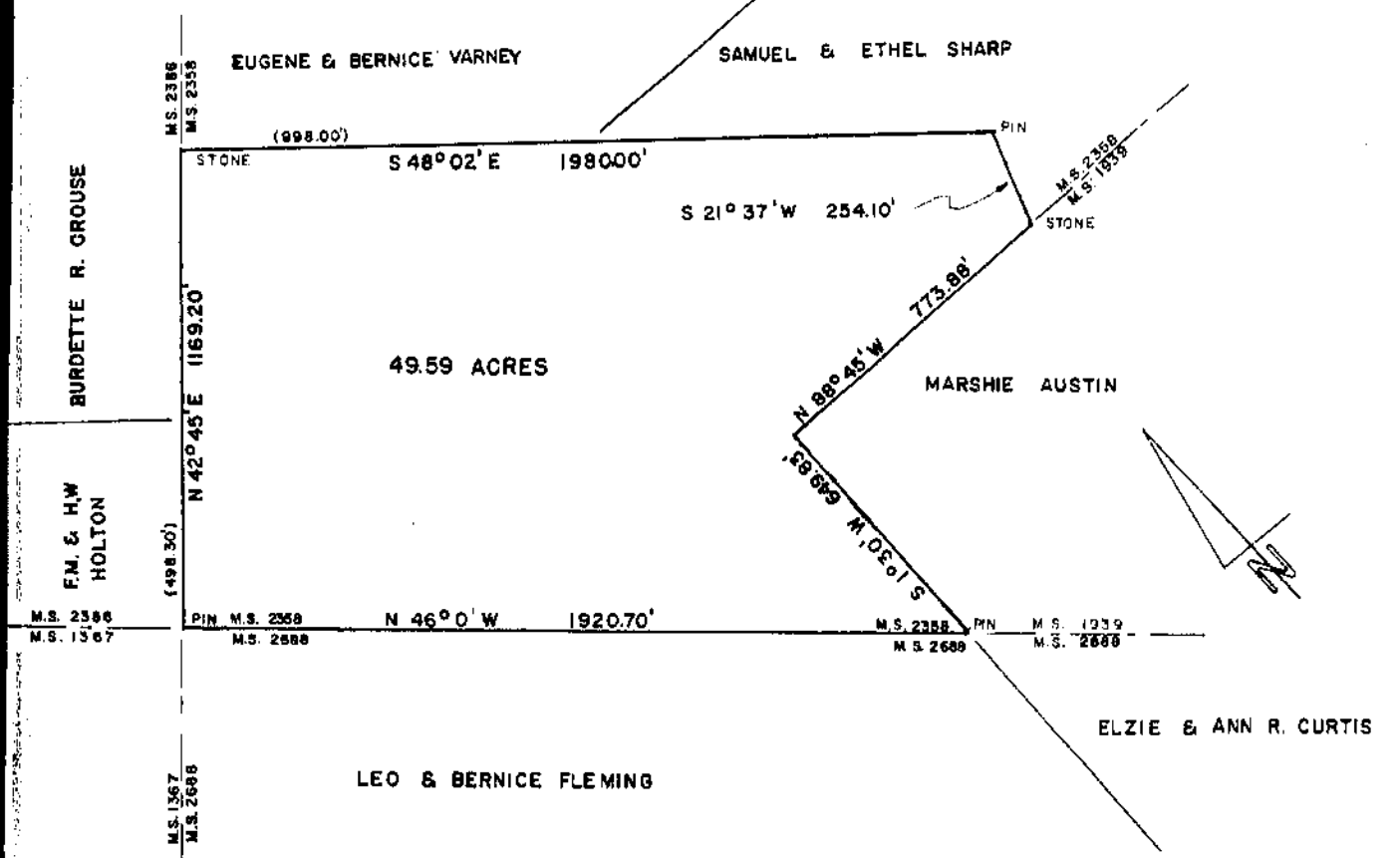

ESTATE OF MARSHIE AUSTIN  
MILITARY SURVEY NO. 2358  
WASHINGTON TOWNSHIP  
CLINTON COUNTY, OHIO  
1" = 400'

I hereby certify the above to be a correct plat of a survey made by me completed on October 25, 1967.

Waynard Borton  
Registered Surveyor No. 3966